TELEPHONE YOUR
News to 205; Business to 206
for Satisfactory Results

Coshocton Tribune

AND TIMES-AGE

THE WEATHER
OHIO—Generally fair and colder tonight except probably snow flurries near Lake Erie; Wednesday fair, slowly rising temperature in west portion.

FULL INTERNATIONAL NEWS SERVICE NEWS REPORT

CIRCULATION BOOKS OPEN TO ALL

VOL. XIII, NO. 157. TUESDAY EVENING, FEB. 7, 1922. THREE CENTS

FINGER OF SUSPICION POINTS TO FILM STAR, DRUG ADDICT, AS POSSIBLE SLAYER OF DIRECTOR

Mabel Normand Was Intimate With Taylor, Whose Murder Detectives Are Blaming On Nearly Everyone Who Knew Him—She Had Boasted He Was Her's And That He Knew It

LOS ANGELES, Calif., Feb. 7—Out of the drug-frenzied setting of Hollywood's feverish dope parties, the slim cool figure of one of filmdom's leading actresses stepped today to lead the police on a new trail in their hunt for the slayer of William Desmond Taylor, slain film director and man of mystery.

She slipped from the sordid background as she had left a score of times the scenes of mad revelry—to make her way under the cloak of night to the home of the man who was killed. He was her lover.

One of the most noted of the screen's favorites and one of the pitiful number who have become thralls of the dope ring—the police led by new, spectacular developments, believe that the film beauty may be the assassin.

Her motive, the police informant declares, was a strange infatuation for the quiet, well mannered director, turned to burning rage by her jealousy of other women known to have visited the Alvaredo-st home, once considered the quarters for a recluse bachelor and now known as the abode of secret love.

Detectives directed their search toward the actress following the stories of neighbors of the Taylor home, who told of her visits in the early hours of the morning. These tales were verified in the half-whispers that sounded in the haunts of the drug peddlers, among whom the secrets of the stars that shine on the celluloid firmaments are every day gossip.

They know it as part of their infamous trade. So impressed were the authorities with the sight of the will-o-the-wisp across the swamp of scandal and gossip revealed with Taylor's killing that they were ready to reconstruct their entire theory of the crime, including the time it was done.

Associations of the woman were mildly known to Hollywood filmdom. That is, what might be called their daylight acquaintance. Hollywood did not even raise its eye-brows. There had been too many women in Taylor's life.

They did not know about her early morning visits to Alvaraedo-st. They might have wondered why she, looked

(Continued on Page Five)

SHE BELIEVES IN WOMEN DIPLOMATS; ASPIRES U. S. POST

Miss Lucille Atchison.

Miss Lucille Atchison of Columbus, O., aspires to be the first woman enrolled in the American diplomatic service. She is being considered for the post of secretary of the Paris embassy. Miss Atchison believes that women are in every way eligible for a diplomatic post and if given the opportunity they will adequately fill administrative and executive positions.

SUMMER CAMP WILL BE CONDUCTED BY Y. W. IN THE WOLFE HOUSE NEAR TOWN

A Y. W. C. A. camp for Coshocton next summer is an assured fact. At a joint meeting of the Advisory and Executive committees of the Association held Monday evening the action of the Board of Directors in leasing what is known as the Wolfe house on the Sarah H. Wilson farm was ratified. This house is located on the Conesville road about three miles south of Coshocton. It is one of the most substantially built houses in the county, has seventeen rooms and in both size and location exactly fits in with the needs of the Association's camp program.

The camp will be headed by a trained recreation leader and committees will be appointed within the next week to work out the details of equipment etc. The plan is to make it an ideal recreation and vacation place for all the girls and young women of Coshocton.

Another important piece of business transacted at Monday evening's meeting was the setting of the dates for the campaign to raise the local Association budget for the current year. This campaign will be held during the week beginning March 20.

AGRICULTURAL BLOC WINS WHEN OFFER BY FORD COMES UP

WASHINGTON, Feb. 7—The "agricultural bloc" scored another victory in the senate today when at the end of an hour debate, Henry Ford's offer for the government's Muscle Shoals property was referred to the senate agricultural committee.

A resolution offered by Senator Fletcher, Democrat, of Fla., by which congress would approve the Ford contract for the lease of the Muscle Shoals plant as submitted to dongress by Secretary of War Weeks and would authorize and direct the latter to carry out its provisions, was also sent to the committee. The senate's action was by a vive voce vote.

To Take Course In Electrical College

Eugene E. Porter, of Coshocton Route 1, has left for Kansas City, Mo., where he will take a course in armature welding in the Finlay Electrical college.

TOWNSHIP ELECTION ON SCHOOL BONDS TO BE HELD MARCH 28

Issue Of $12,000 For A New Schoolhouse In The Clark District Up

CITY DOESN'T VOTE

Present Frame Structure Is Condemned; New One To Be Brick

Voters of Tuscarawas-tp outside the city school district will be called upon to approve a bond issue of $12,000 by the township board of education at a special election to be held March 28, according to the announcement made Tuesday by Frank E. Wisenburg, clerk of the board.

It is desired to issue the bonds to finance the erection of a new school building in the Clark school district.

The one-room frame building on the Plainfield-rd south of Flint Hill, which is being used at the present time was condemned four years ago.

An extension of two years was given by the state inspector, and the building has been since used for two years under the condemnation.

Not only has the building been condemned, but it is not large enough to accommodate the 60 pupils now enrolled in the school, Mr. Wisenburg said.

It is planned to erect in its place a two-room brick building.

An active campaign for the approval of the bond issue will be started soon, it was announced Tuesday. It was pointed out that, aside from the crowded condition of the school building, it was absolutely necessary to make an improvement to comply with state requirements, and to get out from under the condemnation placed on the structure now in use.

The voting booths will be located in the same places used by the township during the regular elections. Votes from Precinct A will be cast at Canal Lewisville, Precinct B at the fire station number 1 on Walnut-st and Precinct C at Lower shoe shop on Main-st.

MOCK TRIAL STAGED IN COURT HERE FOR HIGH SCHOOL PUPILS

Not wishing to disappoint pupils of the high school civic class who visited the courthouse Tuesday morning to witness a jury trial, officers of the common pleas court put on a mock trial.

The case set for hearing Tuesday in the regular session of court had been dismissed.

Names of some of the pupils were obtained and nine of them called for jury duty, in addition to three of the regular jurymen. During the examination of the jurors the three regular men were put off the jury and three more pupils called.

The improvised case heard by the school jury was entitled "C. O. Turner against J. C. Daugherty" and was an action "for the collection of an account of $5.56 for garden seeds sold the defendant by the plaintiff."

The defendant brot in a counter claim against the plaintiff, contending that the garden seeds would not grow, and asked "damages in the amount of $10 for his labor in trying to produce from the seeds."

George D. Klein represented the plaintiff, and C. M. Burklew the defendant.

The judge smilingly expressed the opinion that it was useless to swear the two clients as he had heard that neither could tell the truth. For that reason the case was continued. The judge instructed the purors not to discuss the case among themselves or with outsiders.

The following pupils were called as jurors: Raymond Hay, Ted Tatton, Edith Doneiy, Pammilla Wilson, Delores Eddy, Virginia Ehlman, Elbert Thompson, Thelma Tish, Annabel Glenn, Lucille Tarney, Fred Kucklick and Mary McKeown.

HUGHES IS FREED; VEEDY'S SENTENCE SUSPENDED TODAY

A verdict of not guilty was returned by the jury Monday in the case of Darl Dwight Hughes, indicted by the grand jury on a charge of embezzlement.

Walter J. Veedy, indicted on a charge of burglary entered a plea of guilty to a charge of larceny Monday and was sentenced to from one to three years in the reformatory by Judge Glenn.

Because of the youth's age and his previous good record the sentence was suspended.

The case of Wine, executor against Wise which was to have been heard Tuesday will be submitted to the court on the statement of facts, and will not be heard by a jury.

An agreement was arrived at outside of court in the case of Charles E. Lorenz against Andrew Bachman, and the suit dismissed.

Lorenz had brot the suit for the collection of an account amounting to $5.56.

Because of the illness of attorneys engaged, it was said at the courthouse Tuesday that the case of Bushala and others against Najm and others would probably not be heard this term.

BILLION AND HALF NEEDED FOR BONUS

WASHINGTON, Feb. 7. — A total of $1,589,576,734 will be required to pay the cash soldiers bonus, according to estimates made today by Chairman Fordney of the house ways and means committee. This is divided:

Army $1,273,000,000.
Navy $277,699,142.
Marine corps $38,877,592.

Rail Case Assigned

CHICAGO, Feb. 7—The repeatedly delayed hearing of the Pennsylvania railroad injunction case against U. S. Railroad Labor Board was set today for one week from Friday by Federal Judge Kenesaw Mountain Landis.

Judge Landis refused to tolerate any further delay.

Dresden Hi Plays At C. H. S. Tonight

The Dresden Hi school basketball tossers will match up with the Coshocton Hi basketers at the Central gym floor, this evening. The game will start promptly at 7:30 o'clock.

This game is anticipated to be one o fthe fastest staged on the local gym floor this year.

TO REGULATE RADIO

WASHINGTON, Feb. 7. — President Harding today instructed Secretary of Commerce Hoover to call a conference of wireless experts to discuss the need for wave length restrictions and other matters affecting the use of radio in the United States. Army and navy radio engineers and commercial wireless experts will attend the conference.

:-: The New Pope—Pius XI :-:

POPE PIUS XI

Pope Pius XI, newly elected head of the Roman Catholic church, was, before his election, Cardinal Ratti, archbishop of Milan. He chose the name of Pius XI when elected at the recent conclave of the sacred college to succeed Pope Benedict XV.

JANUARY REPORT OF HEALTH COM. SHOWS FAILURE IN BIRTH RATE

First Month Of 1922 Is Only Half As Proiific As December, 1921

DEATH RATE LOW

According to Health Commissioner D. M. Criswell's monthly report for January, there were 44 morbidity cases in the county, 19 deaths, 42 school children who underwent physical examinations and 29 birth certificates issued to parents in this county.

During December, 1921, there were 60 births in this county.

Following is the monthly health report submitted by the health commissioner:

Telephone calls, 206
Specimens sent to State Laboratories, 45.
Water analysis, 1.
Letters, 238.
Quarantines, 13.
Homes under quarantine at time of this report, 8.
Miles traveled, 720.
Births reported for December, 1921, 60.
Deaths reported for December, 1921,

(Continued on Page Five)

WOODROME WILL SOON BE NORMAL

Thomas Woodrome, 940 south Sixth-st, who is at present confined to the McKinley hospital at Columbus, suffering from the effects of an operation he recently underwent, was reported slowly recovering Tuesday.

Mr. Woodrome sustained a crushing injury to his pelvis in the Locust Grove mine two years ago and was confined to the City hospital here for weeks.

The operation he underwent at Columbus recently was performed to correct a condition which grew out of the injury he sustained in the mine.

NEW POPE WILL PLUNGE INTO WORK OF RECONSTRUCTION IN EUROPE; CORONATION'S SUNDAY

JUDGE GIVES THE NEWARK EX-MAYOR BENEFIT OF HEAT

NEWARK, Feb. 7.—Judge Tarbell, this afternoon, took the Atherton case from the jury and ordered a verdict of acquittal on the charge of bribery. The action was taken because material witnesses refused to answer questions put to them. Gene Schlegel, one witness was fined $100 and given ten days in the county jail for refusing to answer questions.

Atherton, former mayor here, is still under three other indictments.

LUMBER PRICES AT LOW MARK LOCALLY

Lower lumber prices locally and the possibility of an open spring, justify an optimistic outlook in the lumber business, according to John M. Gleason, of the Gleason Lumber Co., who in an interview Tuesday morning, expressed his feeling in regard to the lumber business locally.

Prices are now at their lowest, being 30 to 50 per cent lower than the war time price and only a little in advance of pre-war prices.

Most of the work at present is confined to the necessary repairs, building of additions and the erection of garages. A few estimates are in but with the advent of spring and warmer weather, building is bound to increase, Mr. Gleason believes.

BIRTH NOTE

A son was born to Mr. and Mrs. Russell Schoonover, of south Second-st, Tuesday morning.

Cardinal Gasparri Holds Papal Secretaryship Of State —Cardinal From Boston Arrives With A Gift Of $2,000,000 For St. Peters

ROME, Feb. 7—Pope Pius XI, will not only continue the policy of the late Pope Benedict XV for reconciliation between the vatican and the Italian state but also will lend the powerful assistance of the papacy toward the reconstruction of war torn Europe it was learned today from an authoritative source.

The coronation will take place on Sunday, it being the tradition of the Roman church to conduct the coronation on the first holy day following the papal election in the conclave of cardinals. The ceremonies will take place in St. Peters and the Sistine chapel. There was keen disappointment that Cardinal O'Connell, of Boston, arrived just too late to participate in the final ballot of the conclave. The American cardinal entered the conclave at 2 40 o'clock Monday afternoon and was received by Cardinal Gasparri The conclave was not officially dissolved until 4 o'clock in the afternoon. It was reported by the newspaper La Triouna, taat Cardinal O'Connell brot $2,000,000, representing American contributions to St. Peters

Cardinal Daughtery of Philadelphia and Cardinal Begin, of Quebec, are due on Friday They will be in time to take part in the coronation rites

Cardinal Gasparri has been reappointed papal secretary of state. He has been regarded as the chief leader of the so-called peace party in the sacred college which desires reconciliation with the quirinal.

Treaties Soon Go Before The Senate

WASHINGTON, Feb. 7. — President Harding hopes to be able to send the six main treaties that emerged from the late conference to the senate the last of this week, it was stated today by Senator Lodge the majority leader, after a lengthy conference at the white house today.

BRITISH KING PRAISES WORK OF CONFERENCE

Addressing Parliament At Opening George V Pays Tribute To Harding

HIS HOPE'S IN GENOA

Establishment Of Irish Free State Is Big Task For Parliament

LONDON, Feb. 7. — Lauding the Washington conference and expressing the hope that it may be possible at the Genoa economic conference, to establish peace on a fair basis thruout Europe and remedy unemployment at home, King George today delivered a speech from the throne opening the new session of parliament.

POLITICAL VIEWS OF BRITISH KING

King George in opening the British parliament today expressed his attitude as follows.

Washington conference—Great results attained; world will owe debt of gratitude to the president of the United States.

American—Anglo relationship—Relations with the United States enter closer phases of friendship.

Ireland—Final establishing of the Irish free state as partner in British commonwealth is anxiously awaited thruout the world.

Genoa—Hopes it will furnish basis of fair peace thruout Europe and remedy industrial conditions at home.

France—Wishes for British agreement with France and Belgium.

The king urged an early settlement of the Irish issue, adding that the final establishing of the Irish free state as a partner in the British commonwealth of nations is anxiously waited.

The chief business of the house of commons in the present session is:

1—Enactment of a bill bringing the Irish free state into official existence.

2—Ratification of the treaties drawn up at the Washington conference. "During the past three months, the Washington conference has held continued sessions," said King George in his speech. "A treaty designed to maintain peace in the Pacific was signed. This treaty now awaits ratification.

"While this treaty replaces the

(Continued on Page Eight)

WHEAT CONDITION IS GOOD FOR THIS TIME OF YEAR, IS AGENT'S REPORT

"The wheat is in fairly good condition at the present time, but faces several weeks of freezing and thawing during the remainder of February and March, which is always a hard period on wheat," County Farm Agent G. C. Musgrove told a reporter Tuesday.

"If good wheat weather prevails during February and March, prospects are good; if it is bad wheat weather during the next two months, the yield will be decreased," the agent added.

According to Mr Musgrove there will probably be a big crop of wheat this year.

In spite of ideal weather conditions for seeding last fall a smaller acreage of wheat was sown because of the lack of farm help available at prices farmers considered they could afford to pay. The weather continued almost ideal for the growth of wheat and the fall prospect was as good as it has been in years in fact, above the average. The last few weeks have seen rather hard freezes, while the ground was bare One of these, coming soon after a coat of ice and snow had melted and while the wheat was fairly tender as a result of this protection, did quite a bit of damage." These were some of the facts to which Mr. Musgrove directed attention Tuesday.

She Was Pioneer

CINCINNATI, Feb. 7—Mrs. Elizabeth Guysi Stephens, 100 years old, died late Sunday at the home of her son, Attorney Charles Stephens, Avondale.

She was born in Philadelphia January 13, 1922, and was brot over the mountains in a traveling wagon three years later. Practically all her life had been spent in Cincinnati.

HAS AN OPERATION

Luther Martin, of Millersburg, underwent an operation at the City hospital Monday for the removal of his appendix. The operation was performed by Dr. M. B. Pomerene, of Millersburg, Dr. Lister Pomerene and Dr. E. M. Wright.

NewspaperARCHIVE®
NewspaperARCHIVE®

PASTIME TONIGHT

ETHEL CLAYTON

—In—

"THE SINS OF ROZANNE"

All Seats **10c** All Seats

EXTRA! BIG COMEDY EXTRA!

THAT ALL-TIME FUNNY BOY

AL ST. JOHN In "FOOL DAYS"

PASTIME'S EXCLUSIVE NEWS.

UTAHNA THEATRE TONIGHT

"SCARLET LETTER"

With STUART HOLMES

From Nathaniel Hawthorne's Great American Novel

Also ART ACORD In "Winners Of The West"

Wild Western Chapter Play

And CARMEL MYERS In "Breaking Through"

LADIES & CHILDREN 10c—GENTS 25c

WEDNESDAY AND THURSDAY

DOROTHY GISH In "Little Miss Rebellion"

WASHINGTON

(Continued from Page One)

achievement and attending happiness. Here have been established contacts of reason.

Once Mr. Harding said he had been an advocate of armed preparedness but was now a believer in preparedness in the shape of "public opinion."

The final session was short and extremely business like. Signing of the five treaties was begun immediately after the opening and it was completed in half an hour. Then President Harding took the center of the stage and briefly bespoke his praise and gratitude at the achievements of the meeting.

There was a solemn hush when the applause died away. Rev. Abernathy pastor of President Harding's church said a benediction asking divine blessing. The rustle and stir of the audience that always marks the end of a prayer boomed out when the voice of Chairman Hughes announced: "The conference is adjourned." and that was all. The whole session lasted an hour and five minutes.

WASHINGTON, Feb. 6—In the same brilliant setting that saw the conference open three months ago, the world's leading statesmen gathered again this morning about the green horseshoe table to ratify their work by signing the last five of the treaties that embody it. It was a brilliant assemblage that saw the finale of the conference. Scattered thruout the packed galleries where cabinet members of the house and senate and virtually the entire diplomatic corps of Washington. The boxes were filled with women. Every seat in the great square room was filled at 9:45, the spectators having been warned that none could enter after that hour. The center of the room was filled with chattering, laughing diplomats. The tension that marked previous sessions was gone and the joy felt at the end of the long drag was apparent in every face.

Even the solemn visaged owl-like Chinese and Japanese joined in the banter and small talk that occupied the center of the stage. Each delegation was greeted with an outburst of applause when they entered.

At 10.09 a m the gavel fell, opening the session Hughes lost no time getting down to business and at 10:10 he said he was happy to announce the Shantung treaty had been signed on Saturday "We will now sign the other treaties, in alphabetic order - America, Belgium, British empire, China, France, Italy, Japan, Netherlands and Portugal It is requested that each of the delegations sign all five treaties at the same time. The American delegates will begin signing."

Exide BATTERIES

The pleasure of driving your car equipped with an Exide is the pleasure that comes from a mind relieved of the worry of "what's going to happen to my battery next"?

Milo E. Stockum

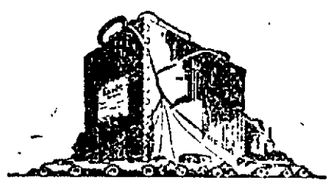

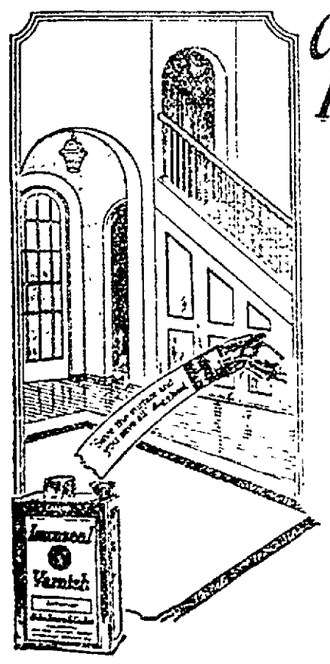

A Charming Interior

depends as much on the beauty of woodwork and floors as it does on the choice of furniture and draperies. No matter how much thought and care is given to the furnishings, unless the woodwork is finished properly, perfect harmony is impossible.

Lucaseal Interior Varnish and Lucaseal Floor Varnish

give interior woodwork and floors, a brilliant, lasting finish. Dries over night and can be rubbed and polished if desired. You'll find your exact needs in the *Lucaseal line*—a varnish for each purpose.

C. L. FLEMING & SON

Better Decorating Service

Lucas Paints and Varnishes

Purposely Made for Every Purpose

LUDENDORF LIVES IN THE PAST

Gen. Von. Ludendorf with his beloved statue of "my kaiser."

Gen. Von Ludendorf, quartermaster general of the German army in the world war, is now living in his villa at Munich, devoting his time to writing. He still lives in the days of Wilhelm's greatness. When this photo of Ludendorf was taken recently he insisted that the 20-inch statue of "my kaiser" be in the photo.

STIR IN MOVIELAND OVER TAYLOR CRIME RAISES BAD STENCH

LOS ANGELES, Calif. Feb. 6—Revolting scandal awakened the wilder young set of the film world today as detectives, hunting desperately for some clue to the slaying of William Desmond Taylor began a search for a young woman named "Dorothy" and a party of drug-maddened men who kidnapped her early today at the mouth of Horse Shoe Canyon.

The girl hysterical and half stripped of her clothing and those charged with abducting her disappeared somewhere in the maze of private studio's and "party" bungalows of Hollywood, according to the sheriff's men, who first took up the chase.

It was while deputies of the sheriff's office were quizzing three suspects in the Taylor slaying, three men linked with the bands trafficking in drugs, that the call came from Horseshoe Canyon, a few miles from Hollywood. Dwellers near the mouth of the canyon had found a sobbing, drug-broken girl stumbling down the trail. Her clothes had been torn and she was half naked. Auto blankets were thrown around her, and an effort was made to quiet her.

One of those who found the girl hurried to a telephone and called the sheriff. A squad of men was rushed to the spot by motor. Before they arrived another machine drove up. Out of it piled at least three men, according to witness. Two of the men were recognized as actors of considerable prominence, it was declared, who had made one of the Canyon cabins a rendezvous for week end debaucheries of the wildest description. "Let that girl go" said one of them. "Don't you see she's hysterical? We'll take care of her." then the three made a rush. Before the Horseshoe Canyon dwellers could stop them, the auto had made off with the young woman, still screaming. The deputies arrived a few minutes later, and leaving behind one of their number to investigate, took up the trail of the fleeing automobile. They made ready today to question the men said to have been recognized by those who sought to shelter the young woman.

One of the wittnesses remembered that the girl had given her name as "Dorothy."

The week end cabins in the vicinity, according to the sheriff's men, have become notorious for the scenes within them. Scandals such as was revealed with the pitiful figure of the drug-dazed girl of early today have become common.

More and more the eyes of the detectives are turned to the haunts of the Hollwood drug peddlers, the smugglers of forbidden "dope" who cater to the depravities of the wild movie set

More and more they feel certain that sooner or later the secret of the shooting must come from the dens of these human birds of prey.

APPROPRIATION FOR DEFENSE INCREASED

SYDNEY, N S W The Australian Commonwealth government plans to spend in defense, an amount over 50 per cent greater than the amount so spent in the year preceding the world war

In 1913 14 the amount spent for defense purposes army and navy by the Australian Government was $17,809,985. For the year 1921-22 the total amount to be spent will be $20,915,440 This vote is also $3,252,155 higher than the amount spent in the previous year.

In 1913-14, the amount spent for defense purposes reparations, arising out of the world war amount to $44, spent will be $20,915,440. This vote is also $3,252,155.

IS IMPROVING

The condition of W. W. Bostwick, 604 Pine st, was reported slightly improved Monday. He rested much easier Sunday night, it was reported.

DAUGHTER BORN

A daughter was born to Mr. and Mrs. Alonzo Robinson, Roscoe, Sunday.

MARKETS By Wire

CHICAGO GRAIN CLOSE

CHICAGO, Feb. 6.—Wheat closed 1⅜ to 2 7-8 up; corn 2 to 2¼ up; oats ½ to ¾ up; provisions up.

Wheat May 128½ to ⅜; July 110¾ to ⅝.

Corn May 58⅝ to ¾; July 60¾.

Oats May 40½; July 41¾@7-8.

Pork May 1900.

Lard May 1072; July 1092.

Ribs May 1005; July 1015.

TOLEDO GRAIN

TOLEDO, Feb. 6.- Cash close:

Clover cash 1435; Mar 1415.

Alsike cash 1215; Mar 1225.

Timothy cash 327½; Mar 335.

Wheat cash 133¼; May 139¾; July 140½.

Corn cash 57½@58½.

Oats cash 40½@42½.

Rye cash 91.

Barley cash 67.

CHICAGO CASH GRAIN

CHICAGO, Feb. 6.—Wheat no 2 hw 122¾; no 3 red 127½@128¾; no 2 hw 122½@126½; no 3 hw 120@½; no 3 mixed 120¾.

Corn no 2 mixed 52½@53¼; no 2 white 52¾@53¼; no 2 yellow 52¾@53¼; no 3 mixed no 3 white and no 3 yellow 51½@52¼; no 4 mixed and 4 white 50½@51; no 4 yellow 50¼@51½.

Oats no 2 white 38¼@39½; no 3 white 34¾@36¾; no 4 white 34¼@35½.

TEACHERS' PENSIONS WILL BE DISCUSSED AT TUESDAY MEETING

Efforts were being made by school authorities Monday to secure as large an attendance as possible for the address to be given by W. E. Kershner, secretary of the state teachers' retirement system Tuesday afternoon at 3:30 o'clock in the Central auditorium.

Mr. Kershner will outline the system which he represents, and endeavor to set right the minds of taxpayers who are opposed to the collection of a tax for teachers' pensions.

The meeting will be open to the public.

DRUG RINGS FLOURISH

WASHINGTON, Feb. 6. — A movement designed to break up international drug rings now said to be plying their trade thruout the United States, was launched in the senate today by Senator McNary, Republican, of Oregon.

McNary introduced a bill providing for the deportation of all aliens convicted of violating narcotic laws. His measure, he said, was aimed primarily at dope peddlers who have not taken up American citizenship.

TO BE OPERATED UPON

Mrs W. E. Lawrence, of Plainfield, was in Columbus, Monday, preparing to submit to an operation for the removal of a goitre, at the Grant hospital She was confined to that hospital Monday

APPENDIX REMOVED

Miss Cora Brown who lives in Fresno, underwent an operation Monday for the removal of her appendix. Dr E M Wright, Dr J W Shaw and Dr E C Carr performed the operation

SLIGHTLY BETTER

A change for the better was noted in the condition of Mrs Thomas Turner, rOungest, who is confined to the City hospital, suffering from burns.

The Sharing Spirit.

In an orderly house an announcement was placed in the bathroom to the effect that, since everyone shared in its benefits, everyone was asked to take a hand in helping to keep it neat and tidy. That idea carried through a home would greatly relieve the housewife, and at the same time inculcate the community spirit. A housewife is sometimes driven to declare that the only way to make those about her realize what thought and care are needed to ensure a comfortable home would be to neglect it until this was sufficiently obvious.

All Classified Advertisements Are Cash—In—Advance

ANTI-MOB LAW IS COSTING KANSANS A PRETTY PENNY

PITTSBURG, Kans., Feb. 6—The taxpayers of Kansas are making the welkin ring as the result of a series of staggering blows which they have received between the eyes from the weapon they so carefully aimed at organized labor.

The Kansas Anti-Mob Law is now being denounced by city Attorneys of many a boss-ridden bailwick of Governor Allen, Who formerly sang its praises.

Kansas City, Kans., faces damage suits of $949,978. The neighboring city of Independence has already had judgements rendered against it totaling $37,250, and the basis on which lawyers are getting their fat fees and citizens are collecting "accident insurance" is none other than the mob law aimed at labor.

The Supreme Court of Kansas has interpreted the law to mean that "three or more persons constitute a mob for whose illegal action the municipality can be held responsible."

Out of the cases which have arisen lawyers in a search of new methods to get fees have dscovered that if three or more persons constitute a mob, any four men who become involved in a fight in a Kansas town can sue the city in which they stage their combat and collect damages.

The proprietor of a jewelry store is suing Kansas City, Kans., under the statute alleging that a gang of bandits robbed his place of business. He can prove that there were three in the mob," he says.

R. R. Wharton, a grocer of Independence, was murdered December 16th by a negro. A race riot ensued and several of the alleged rioters were injured.

In spite of the fact that the State offered testimony to prove that the injured parties had rushed to the riot, three of them have received healthy judgments totaling $37,500 on the theory that they were "innocent bystanders." They only ran to the scene to "look on." One plaintiff recovered $18,000, one $15,000 and one claim was settled for $4,250. Two more suits are yet to be tried, one being for $10,000 brot by the parents of a 13-year-old boy who was killed.

Labor leaders in Kansas are laughing at the spectacle of many of their bitterest enemies caught in the trap they set for labor.

While a number of brawls arising out of the strike at the Kansas City packing plants have resulted in suits being filed under the law it becomes more and more apparent that the chief sufferers from this law designed to focus public opinion on labor's lawlessness will not be union labor as its framers intended. The law merely points out that when it comes to collecting damages for the havoc wrought by mobs the acts of the strikers appear petty in comparison with the performance of those not within the union ranks.

Socialists Give Aid

PRAGUE—Organization of an international Workers' Red Cross committee to send food, clothing and medicines to prisoners held in Russia on account of opinions or activities deemed detrimental to the soviet government was urged at a mass meeting here of the various wings of Socialists in Czecho-Slovakia. The Moscow Red Cross was recommended as the body to which shipments should be made. George Lazarev, Russian Social Revolutionist, presided.

IS OPERATED UPON

Harold Aronhalt, near New Moscow, underwent an operation Sunday afternoon at the City hospital for the removal of his appendix. Dr. Lister Pomerene, Dr. J. W. Shaw and Dr. E. C. Carr.

STAGE STAR WEDS

LOS ANGELES, Feb. 6. — Pauline Fredericks, famous motion picture and stage star, was married Saturday night at Santa Anna to Dr. Charles Alton Rutherford, of Seattle, it was learned here today.

COSHOCTON COUNCIL NO. 110, R. & S. M.

Stated assembly Monday Feb. 6, 1922 at 7:00 o'clock P. M. Business of importance. R. & S. M. degrees will be conferred. All Cryptic Masons invited. Cigars. GEORGE W. WEBB, Master.

CITY MARKET

"The Food Center"

Loin Pork Chops, lb.	20c
Fresh Hamburger, lb.	15c
Best Steer Chuck Roasts, lb.	14c
Boone County Red Beans, No. 2 can for	10c
Milks, all kinds, tall cans	10c
Perfect Blend Coffee, lb.	30c

We will refund your money if you want it. A trial is all we ask.

YELLOW FRONT

COR. 6TH & MAIN.

Remnant Sale

ONE HALF OF ORIGINAL PRICE

—This event is of such importance that many of our customers make inquiries as to when it is to take place, each season, knowing that the savings made possible are so great it pays to make selections at that time. TOMORROW MORNING thousands of Remnants of Woolens, Ginghams, Muslins, White Goods, Silks, Etc., in fact dress fabrics of all kinds, will be placed on tables which will enable you to make your selection with ease.

BRAID AND TRIMMING SALE

5c AND 10c PER YARD

—These very special prices will interest every woman. In these two lots of Braids and Trimmings you'll find values up to $2 per yard. An investigation will be of profit to every housewife.

Ransom's

Coshocton's Busiest, Best Store

Senate Is Deserted

WASHINGTON, Feb. 6.—Owing to the attendance of a large number of senators at the closing session of the armament conference, the senate upon reconvening at 11 a. m., today took a recess until 1 p. m. Vice President Coolidge and four senators—Curtis, Kansas, Jones, Washington; Oddie, Nevada and Sheppard of Texas had the senate chamber to themselves when the vice president called the senate to order. Jones promptly moved the senate to recess. "It is so ordered" the vice president remarked dryly.

Bank Aids Farmers

SYDNEY, N. S. W.—The Labor Government of New South Wales started a rural bank in April, 1921, as part of the labor policy to provide credits for the assistance of farmers.

The bank met with huge success. Up till the end of December there were no less than 140 branches opened thruout the state.

A feature of the bank's operations has been the large amount of assistance rendered to farmers who were refused credit by the private trading banks.

"Cheka" Abolished

MOSCOW. — The continuance of peace and the perfect control by the Russian government over internal affairs has resulted in the abolition of "Cheka," the revolutionary tribunal, which for four years has successfully combatted counter-revolution. Its extraordinary power of life and death and secret trial has departed with the tribunal. Its secret service department becomes an ordinary bureau of the interior department.

MASONS' NOTICE

A special meeting of Coshocton Lodge No. 96 F. & A. M. will be held Tuesday evening, February 7 at 7:00 o'clock. Work in M. M. degree. Visiting Masons in good standing invited.

L. H. McCAMMANT, W. M.

Z. S. HERRINGTON, Sec'y.

Fight Is Brewing Among Irishmen

LONDON, Feb. 6.—While the Irish domestic crisis broadened in scope today, anxiety began to arise in some quarters that measures might become necessary to head off warfare.

Sir James Craig premier of Ulster, who remained in London, over the week end to confer with members of the government is said to have intimated that the Ulsterites are ready to take defensive action against the Irish free state. (It has been reported earlier from Belfast that the Ulster government already was sending detachments of police to protect the Ulster frontiers.)

Suicide At Newark

NEWARK, Feb. 6.—Charles Meeks, 35, of this city, despondent because of ill health fired a 44-calibre bullet thru his heart last night.

6th-St. Theatre

Thursday, Friday And Saturday

This is some picture, so don't fail to see it.

WANTED

—Every delegate to be at Central Trades and Labor Council, Wednesday Night, February 8, 1922, at 7:00 p. m.

—All secretaries will see that they are represented. Important business that needs the attention of all. And don't forget the Oyster feed. Committee.

SAYS:

Why carry your groceries when you can have them delivered for the same money?

—We haven't the largest store, the best location or the finset fixtures but we do have QUALITY merchandise and LOW PRICES every day in the week.

—Repeat sales from satisfied customers is the foundation of our success. Ask any of them.

—If you have no phone, we solicit. Shall we put your name on our list?

—Small order or large, we give equal attention to every customer.

"One Trial Order Means Many More"

ALL ORDERS C. O. D.

CUTSHALL'S Cash Market

PHONE 136.

NEWSPAPERARCHIVE®

GIVE A BABY SYRUP PEPSIN

Constipation, biliousness and like annoying ills will quickly disappear

A MOTHER is always anxious to give the safest and best medicine to a constipated baby, but is puzzled which to select. Let her decide by the ingredients on the package.

Every bottle of Dr. Caldwell's Syrup Pepsin has the formula printed plainly on the outside of the carton under the portrait of Dr. Caldwell, who wrote the prescription in 1892. You will find that it is a combination of Egyptian Senna and other simple laxative herbs with pepsin. It will not gripe the baby, and it is free from narcotics. A bottle sufficient to last a family several months can be had at any drug store, and the cost is only about a cent a dose.

While no one, young or old, need take a drastic purgative like salts or calomel, be especially careful what you give a child. Some contain minerals, coal tar and other drugs that might prove dangerous by over stimulating the intestines or depressing the heart. The ingredients of Dr. Caldwell's Syrup Pepsin are recommended by the U. S. Pharmacopoeia.

Half-Ounce Bottle-Free

Few escape constipation, so even if you do not require a laxative at this moment let me send you a Half-Ounce Trial Bottle of my Syrup Pepsin FREE OF CHARGE so that you will have it handy when needed. Simply send your name and address to Dr. W. B. Caldwell, 514 Washington St., Monticello, Ill. Write me today.

WORKERS' UNION IN HAWAII REFUSES TO RECOGNIZE COLOR

HONOLULU, T. H., Feb. 7.—The havoc worked among Hawaiian labor unions, white as well as others, by the "open shop" campaigns of the planters, who played one race against the others, has forced the formation of the United Workers of Hawaii, an organization that refuses to recognize the color lines.

The regular unions are few and their membership is decreasing as a result of the punishment inflicted by the planters because of their opposition to the importing of Chinese coolies into the territory. Wages have been cut without material reduction in the cost of living. The evictions of the unions from their halls, which occurred last October, led to the leasing of the upper floor of a factory as a union hall.

The United Workers seek to amalgamate all existing unions in a league to function outside the A. F. of L. with jurisdiction only in the Hawaiian Islands. In addition to craft autonomy it provides for the organization of local branches and industrial units of mixed trades. It takes in all races on a basis of equality.

The movement has met with strong opposition from the daily papers which are the organs of the Chamber of Commerce and the sugar planters, but rapid growth seems certain. The Japanese Labor union and the Filipino Labor union, representing a combined membership of approximately 35,000, are willing to affiliate, while the more conservative of the white unions are waiting advice from their internationals.

The affairs of the league will be administered by a board consisting of an equal number of representatives from each racial-economic group, regardless of the number of members, thus maintaining a balance of power between the races. The new organization has decided on nominal dues, $1 to join and 25 cents a month.

DANDERINE

Stops Hair Coming Out; Thickens, Beautifies

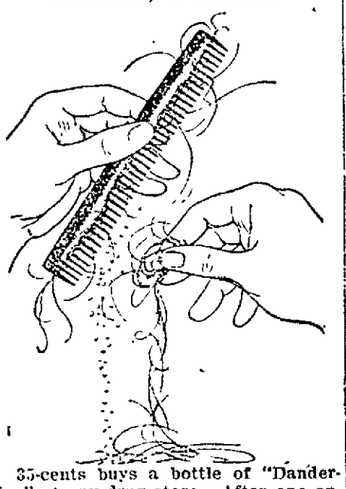

35-cents buys a bottle of "Danderine" at any drug store. After one application you can not find a particle of dandruff or a falling hair. Besides, every hair shows new life, vigor, brightness, more color and abundance.

We do not guess what Lenses your eyes need. We know. Thirty-five years' experience in Coshocton in fitting and adjusting Glasses.

IF STOMACH IS WEAK OR UPSET, TAKE "DIAPEPSIN"

"Pape's Diapepsin" "really does" put bad stomachs in order—"really does" overcome indigestion, dyspepsia, gas, heartburn and sourness in five minutes—that—just that—makes Pape's Diapepsin the largest selling stomach regulator in the world. If what you eat ferments into stubborn lumps, you belch gas and eructate sour, undigested foods and acid; head is dizzy and aches; remember the moment "Pape's Diapepsin" comes in contact with the stomach all distress vanishes. It's truly astonishing—almost marvelous—and the joy is its harmlessness. A large sixty-cent case of Pape's Diapepsin is worth its weight in gold to men and women who can't get their stomachs regulated. It belongs in your home—should always be kept handy in case of a sick, sour, upset stomach during the day or at night. It's the most efficient antacid and stomach regulator in the world.

GRACE ITSELF

is typified by this monument, only one of many simple, beautiful designs shown in our Book of Monument Designs. We will also submit sketches of any monument you fancy and quote you a price for erection complete.

BEITER BROS.

"Where Quality Counts"

115 S. River St., Newcomerstown, O.

J. W. CASSINGHAM, President.
GEO. W. CASSINGHAM, Vice President.
C. H. MAGRUDER, Cashier.

BUILD UP YOUR BUSINESS

with the aid of a good banking connection—this bank stands ready toh elp you!

—Get your Checking Account started and don't stop there, make frequent deposits. Build up a Bank Balance which will make your credit A. 1. with everybody with whom you do business.

The Commercial National Bank

1872 — Fifty Years in Coshocton — 1922

C. R. SPECKMAN, Assistant Cashier.
RUDOLPH EHRICH, Assistant Cashier.
WALTER J. BIEBER, Teller.

TWO CONFERENCES TO DRAW LINES OF BATTLE ON ROADS

WASHINGTON, Feb. 7—After the unemployment conference and the agricultural conference came two railroad conferences—the one speaking for capital and management here in Washington and the one speaking for labor at Chicago. The national council of the Chamber of Commerce of the United States, which effectively voices the views of business in the railroad situation, will meet here February 8 and 9, to consider the situation with the presidents and secretaries of 1400 local Chambers of Commerce. The central theme is the need for creating the office of "public" representative in railroad rate and wage disputes, which will have the effect of directing the verdicts of these bodies by announcing the "public" will.

Meanwhile the sixteen standard railroad labor organizations are preparing for the gathering at Chicago on February 20-23, called by a committee consisting of Messrs. Stone, Johnston, Sheppard, Jewell, Manion and Healy, to seek a fundamental economic program upon which all the progressive forces in the United States may unite, in order that their political strength may be made effective.

No special claim on the program of this progressive gathering is made by the railroad labor organizations, but it is obvious that the fact of their having summoned the meeting will lead to action on the railroad issue. It is probable that this action will be in reply to the action which the Chamber of Commerce of the United States will take in Washington. The lines will be drawn for the battle of 1922 at these two conferences.

As groundwork for the Chamber of Commerce deliberations there are the wage-cutting, "open shop" and general anti-labor proposals which they have adopted by referendum vote in the past year. They may be expected to go still farther, and to ask that the Railroad Labor Board be either abolished or made a court of compulsion upon the railroad employes.

At Chicago the assemblage of railroad and other labor representatives, the Socalists, Farmer-Labor Party men, spokesmen of the Committee of Forty-Eight, etc., will have as groundwork their several platforms, with their industrial and legislative demands, together with Resolution No. 59 of the American Federation of Labor convention at Denver last June. That resolution, adopted after spirited debate by almost unanimous vote, not only calls upon the officers of the federation to assist the railroad labor organizations in securing government ownership and democratic operation of the railroads, but it instructs the officers of the federation to "devise and publish the necessary legislative program designed . . . to secure to men employed in organized industry that equality of enjoyment of all the rights, privileges and immunities now enjoyed by those who contribute capital to organized industrial enterprises, to the end that industry conducted under corporate grants shall be conducted for the common good and not for the profit of a class of men."

Conclusive.

"Was that your wife I saw you with the other evening, headed for the train?" "My wife was with me one evening and the next I happened to meet a young lady who lives out at our station. Don't know which—by the way, who was carrying the parcels?" "You were, of course." "Oh, that was Miss Cutely you saw." —Philadelphia Ledger.

Overcoats in China.

Ulster overcoats have become popular with the Chinese in Manchuria. The wealthier class of Chinese always wear long outer garments of silk, which are easily damaged by rain or snow, and the long ulster, besides affording warmth, protects the silk clothing underneath. — Indianapolis News.

S. S. S. Fills Out Hollow Cheeks, Thin Limbs!

Men and women,—whether you will ever build yourself up to your normal, just-right weight depends on the number of blood-cells in your blood. That's all there is to it. It's a scientific fact. If your blood-cell factory isn't working right, you will be run-down, thin, your blood will be in disorder, and perhaps your face will be broken out with pimples, blackheads and eruptions. S. S. S. keeps your blood-cell factory working full time. It helps build new blood-cells. That's why S. S. S. builds up thin, run-down people, it puts firm flesh on your bones, it rounds out your face, arms, neck, limbs, the whole body. It puts the "pink" in your cheeks. It takes the hollowness from the eyes, and it fools Father Time by smoothing out wrinkles in men and women by "plumping" them up. S. S. S. is a remarkable blood-purifier. While you are getting plump, your skin eruptions, pimples, blackheads, acne, rheumatism, rash, tetter, blotches are being removed. The medicinal ingredients of S. S. S. are guaranteed purely vegetable. S. S. S. is sold at all drug stores, in two sizes. The larger size is the more economical.

You hear the artists as they are—only when you use the Victrola

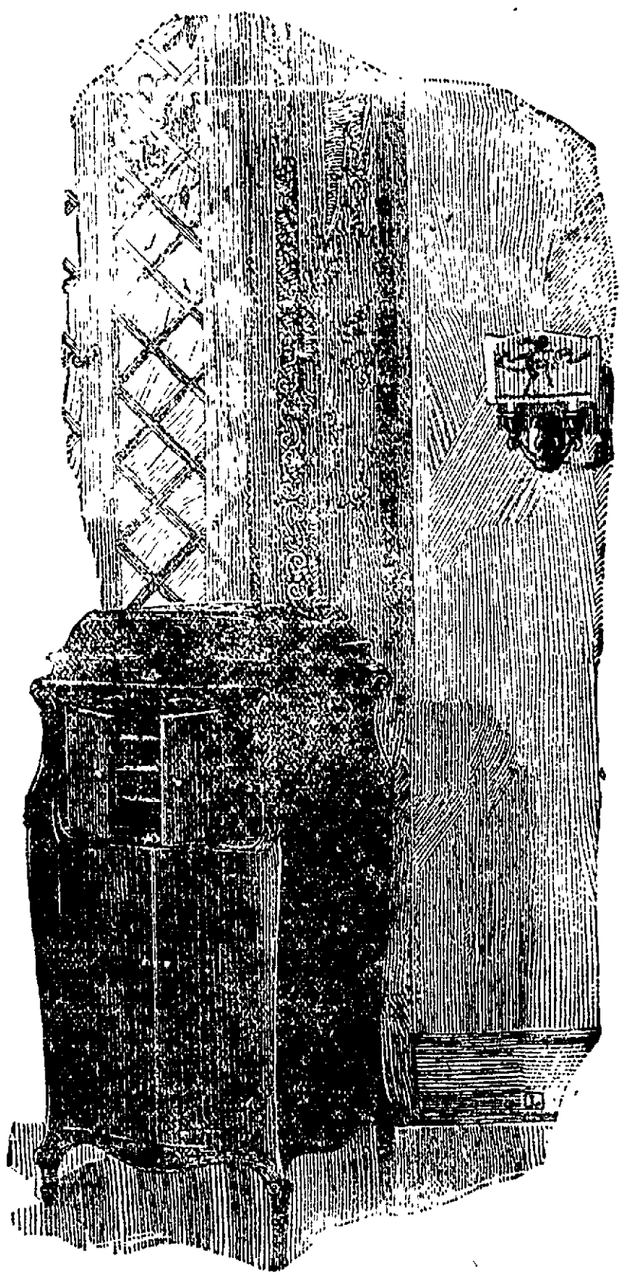

To get the final touch of perfection which makes an artist great, it is necessary that the artist's Victor Records be played on the Victrola.

Neither the instrument nor the record is complete in itself. Both are dependent upon each other; both are specially made to be used together—and this is possible only because both are Victor products.

Victrolas $25 to $1500. New Victor Records demonstrated at all dealers in Victor products on the 1st of each month.

"HIS MASTER'S VOICE"

Victrola

REG. U. S. PAT. OFF.

Important: Look for these trade-marks. Under the lid. On the label.

Victor Talking Machine Company

Camden, New Jersey

ATTEMPT TO FREE POLITICALS MADE BY BIG CRUSADE

WASHINGTON, Feb. 7—Organization at St. Louis of the "Children's Crusade" made up of the children and wives of political prisoners, who are to come to Washington and present to the Department of Justice and the president the facts in the individual cases of these politicals, is attracting the notice alike of government officials and amnesty advocates here.

The department has professed its willingness at all times to hear new evidence concerning any individual case in the list of these prisoners. The movement started at St. Louis by Kate Richards O'Hare, Mrs. Walter Reeder and Mrs. Stanley J. Clark proposes to furnish the facts and to bring material witnesses here to face the attorney general and the president.

The plan is to assemble in St. Louis all possible of the women and children of the families of the political prisoners, and to send them in a body from town to town toward Washington, a meeting to be arranged by the friends of amnesty in each town so visited. Each meeting will be asked to raise funds sufficient to pay the fare of the crusaders to the next stopping point.

Upon their arrival in the national capital the crusaders will appeal to the president and to the attorney general at the first possible moment that interviews can be had. They will probably remain here as long as funds for their maintenance are available, or until the president has signified his [illegible] to act on the new evidence

Seek To Develop More Late-Blooming Apples

To develop varieties of apples that will bloom late enough to escape severe spring frosts, the department of horticulture, Ohio Experiment Station, is running a long-time experiment to secure seedling trees of this nature.

Blossoms of Northern Spy, Rome Beauty, Mother, Ingram and Rall's Janet were interpollenated in 1912 and the manipulated blossoms enclosed in paper bags to exclude insects. Apples from the pollinated blooms were saved, the seeds secured and planted. From the resulting seedling trees it is possible that good late-blooming varieties may be secured.

The seedling trees were set out in 1916 and some fruit is expected during the present year.

QUICKEST PAIN KILLER

The agony of lumbago, gout, rheumatism, neuralgia, neuritis—can be quickly overcome by good old hot

BEGY'S MUSTARINE

Use it for all inflammation, congestion and swelling—will not blister—30c—60c—yellow box.

The Wimmer Arnold Co.

Dr. Carter's K. & B. Tea
Best For Constipation

Brew it yourself and take a hot cup before going to bed. It regulates the whole system and is purely vegetable. Biliousness, Sick Headache, Children like it. Generous package 30c.

Send Ohio Seeds For Russian Field Tests

Seeds of some of the newer varieties of vegetables grown at the Ohio Experiment Station, Wooster, are being sent upon request to Russia, where the seeds will be used in experimental work.

The list includes seven varieties of bean [illegible] toes, two of sweet corn and one of squash. The request for the seeds was made through an agent of the Russian Government in New York City.

Since the climate in Russia varies from almost tropical to frigid, the growing of newer varieties of vegetables adapted to the various climates will be a long step toward the reestablishment of agricultural activities, it is believed.

Tribune and Pittsburgh Stockman 1 year $3.25.

MANAGEMENT

THE management of The Ulmer Mortgage Company is in the hands of men whose entire business experience during twenty-six years has been in the mortgage field.

What NOT to do is as important here as what TO do, and actual experience is the only thing that indicates both.

An experienced management gives to The Ulmer Mortgage Company the full protection of its resources, the maximum income with safety and the minimum expense with efficiency.

THE ULMER MORTGAGE CO.
CLEVELAND, OHIO
Twenty-Six Years Without Loss

ULMER

GLENN E. SMITH
(District Manager)
Tribune Building—Phones—Office, 671; Res., 1440-R.

NEWSPAPER ARCHIVE®

ARE we quite, quite sure—we who are over thirty, let's say—that we are not making ourselves the least little bit conspicuous and our best-beloved mankind the least little bit uneasy because we do not realize what the years are doing to us? Especially to our figures? Are you *quite* sure you are not interested in this really wonderful Type Corsetry that Gossard artistry offers?

The Fountain Co.

DECREASE IS NOTED IN UNEMPLOYMENT

Department Of Labor Reports 4.2 Pct. More Employed Than in December

WASHINGTON, Feb. 7.—Unemployment decreased sharply in the United States during January, the department of labor reported today and 40 out of 65 cities and industrial centers had 4.2 per cent more workers on payrolls Jan. 31, than on Dec. 31. The calculation was made from the actual reports of 1,128 concerns normally employing more than 500 people each.

Nearly all industries, outside of steel, textiles and railroads increased their labor forces. In Detroit, center of the automobile industry, the increase was 89.9 per cent; in Sioux City, Ia., 21 per cent, and in San Francisco 14.8 per cent. Chicago was listed with a four per cent improvement among 40 cities reporting increases.

Denver showed the largest decrease in employment with a decrease in the number of employed of 43.7 per cent during the month, while Chattanooga, Tenn., lost 14 per cent; Johnstown, Pa.; 14.1 and Philadelphia 8. In New York the reported decrease in employment was 1.8 per cent.

While the results "fail to give any indication of the substantial improvement in business activities predicted for January," Director Jones of the federal employment service said in the report, "increase in employment in metal products other than iron and steel, and miscellaneous industries is the encouraging feature."

"The feeling that there will be a decided change for the better by early spring is manifested everywhere," he added, "and seems to be based on real evidence of prosperity and not mere optimism."

The first and original Cold and Grip Tablet, the merit of which is recognized by all civilized nations.

Be sure you get

BROMO

The genuine bears this signature

E. W. Grove

Price 30c.

WARM FOOTWEAR—

—All Arctics and Felt Boots—All Broken Lots, of Winter Shoes—Men's, Women's and Children's, at prices you can't resist.

Brendel's

Fitters of Feet

4th and Main Sts.

Piles Cured in 6 to 14 Days

Druggists refund money if PAZO OINTMENT fails to cure Itching, Blind, Bleeding or Protruding Piles. ILnstantly relieves Itching Piles. 60c.

COCOANUT OIL MAKES A SPLENDID SHAMPOO

If you want to keep your hair in good condition, be careful what you wash it with.

Most soaps and prepared shampoos contain too much alkali. This dries the scalp, makes the hair brittle, and is very harmful. Just plain mulsified cocoanut oil (which is pure and entirely greaseless), is much better than the most expensive soap or anything else you can use for shampooing, as this can't possibly injure the hair.

Simply moisten your hair with water and rub it in. One or two teaspoonfuls will make an abundance of rich, creamy lather, and cleanse the hair and scalp thoroly. The lather rinses out easily and removes every particle of dust, dirt, dandruff and excessive oil. The hair dries quickly and evenly, and it leaves it fine and silky, bright, fluffy and easy to manage.

You can get mulsified cocoanut oil at most any drug store. It is very cheap, and a few ounces is enough to last everyone in the family for months.

R. E. Lynch

CHIROPRACTOR

Hours 10 to 4 and 6 to 8 p. m.
Phones, 1553 Res. 946
136½ Main St.

DANGER OF JUST LETTING A COLD RUN ITS COURSE

Public Warned to Beware of a Three Days' Cough and Break It Up Before It's Too Late, by Taking Kurokol, the New Scientific Discovery.

Money Refunded If Kurokol Fails to Bring Relief.

Leading authorities are using every effort to arouse the public to the danger of letting common colds just run their course, for it is now definitely known that many serious lung complications such as pneumonia, grippe, etc., develop from colds that hang on persistently.

Colds are curable and preventable and Kurokol provides the safest, surest and quickest, as well as the most practical, treatment for colds yet discovered.

Kurokol is almost magical in its effect. The first dose usually stops the tendency to sneezing and coughing, and relieves the feeling of discomfort, and the second and third doses usually suffice to stop the progress of a cold altogether.

The wonderful efficiency of Kurokol is best shown by the fact that all druggists are instructed to refund money where it fails to give satisfactory results.

HALL STICKS TO HIS DECLARATION ON MINE WAGES

COLUMBUS, Feb. 7.—"Mine workers are against any wage cuts and will not accept the lower scale recently proposed by southern Ohio operators to become effective April 1st" declared Lee Hall, president of the United Mine Workers of Ohio.

"How can the miners accept a wage cut when their cost of living has only decreased 19½ per cent in the last 18 months?" asked President Hall.

"The miners were given a 27 per cent increase in April, 1920, effective for two years, with the understanding the cost of living would be materially lowered during the new scale's regime.

"The cost of living has not been lowered to meet the proposed minimum wage cut of 31 per cent by the operators."

Like Fun She Does!

Switzerland has located a boy with two stomachs. We suppose his mother gently but firmly leads him outdoors and ties him to a tree when she fries doughnuts and makes cookies.—San Francisco Chronicle.

Persuasion.

"Did you know," said Mr. Dolan, "the poet says there are sermons in stones?" "No," replied Mr. Rafferty, "though I do call to mind that a brickbat has here and there been a temporarily convincing argument."

Sure and Quick Relief.

Stomach distress goes in five minutes. Wimmer Arnold Co. guarantees Mi-O-Na to relieve indigestion or any stomach trouble, or money back.

DID PAIN DISTURB YOUR SLEEP?

THE pain and torture of rheumatism can be quickly relieved by an application of Sloan's Liniment. It brings warmth, ease and comfort and lets you sleep soundly.

Always have a bottle *handy* and apply when you feel the first twinge. *It penetrates without rubbing.*

It's splendid to take the pain out of tired, aching muscles, sprains and strains, stiff joints, and lame backs.

For forty years pain's enemy. Ask your neighbor.

At all druggists—35c, 70c, $1.40.

Sloan's Liniment (Pain's enemy)

Buckeye Brevities Gathered By I. N. S.

COLUMBUS, Feb. 7—Deflation has injured every line of business, but unequal deflation has hit the farmer hardest of all," declared L. J. Taber, Barnesville, state director of agriculture. "The farmer's dollar has a buying power of 99 to 101 as compared with the pre-war dollar, while the dollar of the city business man has a buying power of 148, as compared to his prewar dollar.

"Nothing radical will take place in agriculture, but it will slowly turn to a better condition. There is no patent medicine that will make industry feel better over night. The road out is the way of economy, thrift, faith and work.

"Export trade has increased in foodstuffs, although the value of goods exported has fallen off. The greater tonnage has been absorbed by the decline in prices, and there is not the surplus stock in this country that is generally supposed. With this surplus absorbed, recovery is in sight for the farmer, but it will not come in a single day."

Director Taber declared that, "given a square deal and fair prices, the American farmer will still be feeding every man, woman and child in America 100 years from now."

MARIETTA, Feb. 7—Preparations are being made to take care of several thousand visitors who will attend the mammoth Marietta-East Liverpool highway meeting which will be held here on Wednesday, February 22. Several prominent speakers, including Governor Davis, are on the program for afternoon and evening speeches. A huge banquet is scheduled the same evening. Plans for the completion of the roadway will be discussed.

BUCYRUS, Feb. 7—An average of five to six persons, out of work, were given lodging in the city prison here during January.

WOOSTER, Feb. 7—Funeral services were held here for George A. Clapper, 63, head of the Clapper Printing Company, which he founded more than 40 years ago. Mr. Clapper, shortly before his death, expressed the wish that, if the business is sold, the name be retained as a monument to his memory.

GLOUSTER, Feb. 7—So enthusiastic are the sportsmen of Glouster and vicinity that this year they will admit to membership the boys and girls of the city and nearby country. Both farmers and business men belong to this organization. They are so active that the life of the game law violator is made a hard one. Members of the organization wear buttons. Unless a person wears one of these buttons he experiences a hard time finding a place where he can hunt or fish.

COLUMBUS, Feb. 7—The two-day annual convention of the Ohio Dancing Masters' Association, to be held in the Euclid Academy of Dancing here, February, 12-13, will be marked by instructions to be given Ohio teachers by Prof. Oscar Duryea, New York, relative to the latest dances. Professor Duryea, past president of the national association, is chairman of the committee on "What New York Is Dancing" for the New York Society of Dancing Teachers. George W. Glick, Cleveland is president of the Ohio association.

ATHENS, Feb. 7—To avoid duplication in the relief work in Athens county, the Red Cross society decided to employ an executive secretary to have general supervision of the work. Many organizations have been extending charity for weeks. The calls have become so insistent that a general fund will be needed to carry on the work.

Dozens of cases are being brought to the attention of the relief workers and both food and clothing are being distributed. In Athens this week, a home was found where 11 persons were living in one room.

CARBONDALE, Feb. 7—Carbondale claims the record made by Miss Elsie Hill, 16, is a rare one for school attendance. Miss Hill is now in high school. She has been attending school for nine years and in all that time she was never absent or tardy.

ELYRIA, Feb. 7—Louis Kranyak, secured an injunction to close the business of Elizabeth Varkony, who operates a soft-drink stand in the building leased from Kranyak.

Kranyak said that when the building was leased, it was stipulated that no intoxicating liquors were to be sold. Mrs. Vankony has plead guilty to the charge of violating the Crabbe act, Kranyak contends that, unless the injunction is granted, his property is liable for seizure for the $1,000 Dow tax with its $200 penalty.

This is believed to be the first case of ist kind filed in Ohio.

YORKVILLE, Feb. 7—Forty-seven men, said to be deputy sheriffs, arrived here and were taken into the tin plate plant of the Wheeling Steel & Iron Company here. It is expected an effort will be made to start the plant today with non-union workers, the company having refused to sign a scale for this year. As a result, the 1,800 employes have been idle since June 30.

Searchlights have been mounted about the plant. The company posted a notice that, unless the old employes report for work today, their places will be filled. Arrangements have been made for housing guards and employes in the plant, it is said.

Famous Old Recipe for Cough Syrup

Easily and cheaply made at home, but it beats them all for quick results.

Thousands of housewives have found that they can save two-thirds of the money usually spent for cough preparations, by using the well-known old recipe for making cough syrup at home. It is simple and cheap but it has no equal for prompt results. It takes right hold of a cough and gives immediate relief, usually stopping an ordinary cough in 24 hours or less.

Get 2½ ounces of Pinex from any druggist, pour it into a pint bottle and add plain granulated sugar syrup to make a full pint. If you prefer, use clarified molasses, honey, or corn syrup, instead of sugar syrup. Either way, it tastes good, keeps perfectly, and lasts a family a long time.

It's truly astonishing how quickly it acts, penetrating through every air passage of the throat and lungs—loosens and raises the phlegm, soothes and heals the membranes, and gradually but surely the annoying throat tickle and dreaded cough disappear entirely. Nothing better for bronchitis, spasmodic croup, hoarseness or bronchial asthma.

Pinex is a special and highly concentrated compound of genuine Norway pine extract, known the world over for its healing effect on the membranes.

Avoid disappointment by asking your druggist for "2½ ounces of Pinex" with full directions and don't accept anything else. Guaranteed to give absolute satisfaction or money promptly refunded. The Pinex Co., Ft. Wayne, Ind.

NIMROD IN KOOTENAY COUNTRY KILLS LARGE WHITE TAILED BUCK

CRESTON, B. C., Feb. 7.—The biggest white-tail deer ever killed in the Kootenay country fell recently to the rifle of Richard Peterson, who ranches near the soldier settlement of Lister.

It was drizzling snow as Peterson was scouting thru a stretch of tall timber on a mountainside. As he walked along a cowpath among the pines a buck stuck its antlered head from behind a thicket screen and looked at him out of curious, drowsy eyes. Peterson dropped on one knee and took aim. The buck took fright just as he pulled the trigger. The report of the gun scared up twenty other deer that crashed thru the underbrush in all directions.

A great buck, the largest Peterson had ever seen, with a fine spread of horns, dashed directly toward him. When it seemed the animal would run him down it shied off and stopped broadside on in startled amazement within thirty feet of the hunter. Peterson killed it with a bullet neatly placed behind its shoulder. It weighed 384 pounds after being dressed. For a white tail deer it was a giant. Pioneers of the region say it is the largest deer of its species they ever heard of.

The Kootenany was once a secluded region rarely penetrated except by trappers. It is now a fine farming country noted for its orchard fruits. Game still abounds in great plenty, and the settlers, many of whom are former soldiers, report splendid luck this autumn in keeping their larders stocked with venison.

DYE SILK STOCKINGS BLOUSE OR SWEATER IN DIAMOND DYES

"Diamond Dyes" add years of wear to worn, faded skirts, waists, coats, stockings, sweaters, coverings, hangings, draperies, everything. Every package contains directions so simple any woman can put new, rich, fadeless colors into her worn garments or draperies even if she has never dyed before. Just buy Diamond Dyes—no other kind—then your material will come out right, because Diamond Dyes are guaranteed not to streak, spot, fade, or run. Tell your druggist whether the material you wish to dye is wool or silk, or whether it is linen, cotton, or mixed goods.

Convince Yourself

Get Results

—Our efforts toward better business means extra efforts, a sincere effort to promote your good will.

"HOOD'S ARROW BRAND"

Boys Arctics at	$1.00 Pr.
Childs' Arctics at	$1.00 Pr.
Ladies' Rubbers at	49c Pr.
Children's Rubbers at	49c Pr.
Boys' Cloth Alaska Rubbers at	75c Pr.
Ladies' Hood Snugs at	50c Pr.
Men's Rubbers at	$1.19 Pr.
Men's Double Sole Arctics at	$1.95 Pr.
Men's "Ball Band" Socks at	50c Pr.
Ladies' Spats, all colors, at	95c Pr.
Children's and Men's Leggings	25c, 50c, 95c
Men's 4-Buckle Arctics, at	$2.99 Pr.

BEST BARGAINS IN SHOES!

Kum-Bak Shoe Store

"The House That Jack Built"

Pluturch Is "Safe."

It must be a relief to Plutarch, wherever he may be, to know that, quite apart from hearsay and anecdote, many of the documents he used have been lost beyond recovery, so that he can no longer be checked up at all points by the scientific historians of the present age.—Wilbur Cross in the Yale Review.

KONDON'S CATARRHAL JELLY

is guaranteed by 30 years service to millions of Americans. Kondon's works wonders for your cold, sneezing, cough, chronic catarrh, headache, sore nose, etc.

FREE 20 Treatment tin on receipt of your name and address KONDON Minneapolis, Minn.

Druggists have it 30c

GEORGE A. MULLIGAN
COMMERCIAL PRINTING
Multigraph Sales Letters
Phone 1607 "Sudden Service"

TOOTH ACHE

An aching tooth or neuralgic gum is promptly relieved by rubbing "Tooth-Soothe" on inflamed gum, or inserting in cavity, on cotton. Dentists recommend 'Tooth Soothe' because it soothes and relieves toothache distress of child or adult without cocaine or narcotics. Small bottles containing directions cost few cents at any drug store.

A HOME-MADE GRAY HAIR REMEDY

You Can Make a Better Gray Hair Remedy Than You Can Buy.

Gray, streaked or faded hear is not only unbecoming, but unnecessary.

Anyone can prepare a simple mixture at home that will darken gray hair, and make it soft and glossy. To a half-pint of water add 1 ounce of bay rum, a small box of Barbo Compound and ¼ ounce of glycerine.

These ingredients can be bought at any drug store at very little cost, or the druggist will put it up to you. Apply to the hair twice a week until the desired shade is obtained. This will make a gray-haired person look twenty years younger. It is easy to use, does not color the scalp is not sticky or greasy and does not rub off.

How Is It With Your Eyes—

When you attend the movies? Do they bother you at all? Ever smart or burn or ache? If so, you likely have a sensitiveness of the eyes that is more or less common. Quite easy to correct this as a rule. We prescribe a lense that prevents the harmful rays of light from entering the eyes. If the movies bother you, talk to us.

OTIS G. MORSE

My Specialty, Comfortable Vision

343 Main Ricketts Bldg.

JEFF'S BRAIN IS NOT ONLY DEAD, IT'S PET RIFIED—By BUD FISHER

(Copyright, 1921.)

NEWSPAPER ARCHIVE®

Cinderella Tonight

"The House of Pictures Worth While"

Your Last Chance to See

Wallace Reid In "THE HELL DIGGERS"

One of his best peitures. **Admission, Children 15c Adults . 25c—Tax Paid**

TOMORROW AND THURSDAY

First National Attraction

"THE SKY PILOT"

We personally guarantee this attraction one of the best Western pictures we have ever thrown on our screen.

SOCIETY

Call Phone 205

Mr. and Mrs. Walter Harrah were pleasantly surprised at their home on Coshocton Route 7, Saturday evening when a group of friends and neighbors gathered at their home.

Games, music and candy making were enjoyed thruout the evening by the following who were present: Mr. and Mrs. James Robinson, Mr. and Mrs Richard DeWitt, Mr. and Mrs. Henry Barrick, Mr. and Mrs. Ross McCullough, Mr. and Mrs. Ray McCullough, Mr. and Mrs. Walter Harrah, Mrs. Louisa Wright, Miss Lella Darr, Miss Hazel Robinson, Miss Rella DeWitt, Miss Mary McCullough, Miss Annabelle Harrah, Hobert Wright, Emmett Robinson, Harry Robinson, Robert Barrick, Archie McCullough, Junior McCullough, Chester Robinson, Lakin Harrah and John McCullough.

"Say It With Flowers," Keifer's. Satisfaction guaranteed. tf

The following guests were entertained Sunday at the home of George Hendrich, Newcomerstown Route 3: Mr. and Mrs. S. L. Tice, Mr. and Mrs. William Peters, Mr. and Mrs. Samuel Kunkle and son, Mr. and Mrs. William Turner and Clyde Meek.

Mr. and Mrs. G. J. McKee, 1506 east Walnut-st, have as their house guest, Miss Emily Kidd, of Wheeling, West Va.

We expect to sell 75 suits this week by offering you free $5 shoes or $5 hat with each suit you buy at $16.00 or over. Ask your friends who have bought. D. O. Thompson.

Mrs. Charles Magness 317 north Eighth-st, will entertain the Quiet Stitchers club Thursday evening, in her home.

Mrs. George Sandel very delightfully entertained with an evening party Saturday, at her home in Conesville, complimenting the birthday anniversary of her daughter, Miss Regina Royer.

Music and games were special features of enjoyment during the evening and dainty refreshments were served to: Miss Royer, the guest of honor, the Misses: Blanche Brannon, Anna Savage, Audrey Lapp, Golda Carnes, Hilda Shroper, Mae Darner, Alice Shroyer, Nora Carnes, Irene Lapp, Ruth Erman, Catherine and Genevieve Sandel and the Messrs. Gerald Erman, Vernie Brannon, Charles Savage, George Shroyer, Frank Doughty, Eugene Savage, Archie Darner, William Savage, Herman Sandel, Raymond Holskey, Ernest Royer, Cletus Salrin and George Sandel.

The Community Shower club was entertained at the home of Mr. and Mrs. F. M. DeWitt, near West Lafayette, Saturday evening.

Music and games were enjoyed thruout the evening and later delicious refreshments were served to the following: Mr. and Mrs. Elmer Law Mr. and Mrs. Francis Lower, Mr. and Mrs. Harry Wiggins, Mr. and Mrs. Lowell Householder, Mr. and Mrs. Frank Noble, Mr. and Mrs. Leroy Hinds, Mr. and Mrs. George Stein, Mrs. Nancy Lyons, the Misses: Jessie and Lena Lyons, Edith and Helen Steiner, Florence and Martha Householder, Helen and Dorothy Wiggins, Edith and Esther, Buker, Clarice Norman, Velma Law Grace Hinds, Rosalie DeWitt. Mary McAllister and the Messrs. E. J. McAllister, Frank Lyons, Harry Thompson, Harry Snider, Clarence and Dale Wiggins, Francis and Arthur Lyons, Verle Todd, Cecil Jennings, Carlos McAllister Louis Householder, Burton DeWitt and the host and hostess.

Given away $5 shoes or $5 hat this week only with each suit you buy at $16.00 or over. Don't wait as this offer is only for this week. D. O. Thompson.

The West Lafayette W. C. T. U. will meet at 2 o'clock Thursday afternoon, at the home of Mrs. William Lorenz.

Mrs. Rosenberger's Sunday school class of the Methodist Protestant church will enjoy a social meeting Tuesday evening, at the home of Mrs. Buggan, 212 west Main-st.

All members are urged to be present for the occasion.

Mr. and Mrs. J. F. Lyons, Coshocton route 4, entertained as their guests over the week end, Mrs. J. H. Shaw, of Saskatchewan, Canada Miss Ina Blind and Emmett Blind, of Gnadenhutten, Miss Lena Lyons, of Beloit and Francis Lyons, of Ohio State University, Columbus.

Don't fail to come in this week, next week will be too late. D. O. Thompson is offering $5 Shoes or $5 Hat free with each $16.00 suit or over you buy.

David Morrison, 1276 Vine-st, is spending several days in Columbus as the guest of his sister.

Miss Gertrude Voshall, 146 Chestnut-st, was hostess to the members of the U. C. and L. E. Sewing club, Monday evening, when she entertained with a 6 o'clock picnic supper.

Those enjoying the affair were: Miss Mary Young, Miss Irene Barklew, Miss Muriel Voshall, Miss Gertrude McQuisten, Miss Margaret Besst, Miss Beulah Young and the hostess.

Miss Margaret Besst will entertain the club next Monday evening, at the regular meeting.

Benjamin Ricketts and Robert Wallace, students at Ohio State University, Columbus, returned Tuesday to resume their studies after visiting at their homes in this city between semesters.

They are free and cost you not one penny $5 Hat or $5 Shoes given with each suit you buy this week only at $16.00 or over. D. O. Thompson.

The Ladies Aid society of the Methodist Protestant church will hold its regular social meeting, Thursday afternoon at 2:30 o'clock, with Mrs. O. L. Clark, 307 south Seventh-st.

Assistant hostesses for the afternoon will be: Mrs. George Clark, Mrs. Rollo Clark, Mrs Lilly Turner, Mrs. John House, Mrs. L. W. McClain, Mrs. Frank Moore, Mrs. Guy Kaser, Mrs. Viola Duggan, Mrs. Alva Osborne, Mrs. Charles Bassett, Mrs. George Farmer, Mrs. Mary Shroyer, Mrs. George Bible, Mrs. Effie Mills, Mrs. Charles Binning, and Miss Ida Stafford.

The Fartherlight Standard Bearers society of Grace M. E. church were entertained at their regular meeting, Monday evening, in the home of the Misses Clara and Gladys Howe, 549 Cambridge-st.

Following the usual program, plans were completed for serving the Y.W. Federation supper, to be held Tuesday evening, February 28.

Later an informal social hour was enjoyed and light refreshments were served to: Mrs. W. W. McCullough, Mrs. Russell Smith, Miss Carrie B. Glass, Miss Althea Cox, Miss Margaret Jobe, Miss Mae Tish, Miss Stipes, and the hostess.

By request we will continue this week to give away $5 Hats, $5 shoes with each suit you buy at $16.00 or over. D. O. Thompson.

Richlieu for quality. Coshocton Gro.

Members of the Chautauqua Circle enjoyed a 6 o'clock dinner party, Monday evening, at the home of Mrs. Ross Hamilton, 341 south Tenth-st, preceding the usual bi-monthly calendared meeting.

Assistant hostesses for the party were: Mrs. Edmund Cone, Mrs. H. J. Foote, Mrs J. D. Lower, Miss Anna McCabe, Miss Katheryn McClure, Miss Bernice Kennedy and Mrs. Hamilton.

Following dinner, Mrs. Hamilton had the one paper of the evening, using as her subject in a most interesting manner, "Challenge to European Eminent Domain." Roll call was responded to with Events of the Month.

Mrs. Mabel Blundell, of England, house guest of Mrs. David Dawson, was the only guest present.

Don't wait until its too late, this week only. D. O. Thompson will give you free $5 Hats or $5 Shoes with each suit you buy at $16 or over.

Miss Marie Boyd will be hostess to the A. C. U. club, Friday evening, at her home in Keene.

Richlieu for quality. Coshocton Gro.

Miss Chlonettia and Miss Mary Maxwell, of West Lafayette were guests of relatives and friends in Columbus over Saturday and Sunday.

Mrs. W. H. Young, of Coshocton route 1, has returned to her home after spending the past week with relatives in this city.

Richlieu for quality. Coshocton Gro.

Mrs. Saul Stockum and daughter, Miss Nora, south Ninth-st, had as their guests over the week end, Mr. and Mrs. W. D. Thresh, of Otsego.

Richlieu for quality. Coshocton Gro.

A number of friends and neighbors of Miss Anna Zugschwert gathered at her home, 236 north Second-st, Monday evening and gave her a pleasant surprise, in compliment to her birthday anniversary.

After enjoying the evening socially, delicious refreshments provided by the self-invited guests were served to the following: Miss Zugschwert, Mrs. Harvey Bohner, Mrs. Ward Slaughter, Mrs. Seth Richissin, Mrs. James Stipes, Mrs. Floyd Smith, Mrs. John Hiser, Mrs. Mary Berton, Mrs. Archie Clark, Mrs. Grant Croft, Mrs. Betty Clark, Mrs. Ray Conrad, Mrs. Adolph Lemley, Mrs. Julia Bible, Mrs. Effie Hamilton, Mrs. William Tubbs, Mrs. Nora Shuck, Mrs. George Pharion, Mrs. George Senft, Mrs. Fred Senft and son, George, Jr., Miss Kathryn Tompkins, Ruth and Harold Slaughter and Doris Smith.

Richlieu for quality. Coshocton Gro.

QUIT TOBACCO

So easy to drop Cigarette, Cigar, or Chewing habit

No-To-Bac has helped thousands to break the costly, nerve-shattering tobacco habit. Whenever you have a longing for a smoke or chew, just place a harmless No-To-Bac tablet in your mouth instead. All desire stops. Shortly the habit is completely broken, and you are better off mentally, physically, financially. It's so easy, so simple. Get a box of No-To-Bac and if it doesn't release you from all craving for tobacco in any form, your druggist will refund your money without question.

Chiropractic and Infants

—How many many times when a baby falls out of a chair or off the bed do your hear some one say, O, well, a fall never hurts a baby—their bones are soft and they get right over it.

—It is a posivite fact in making Chiropractic analysis of the spine that many cases of chronic conditions have their beginning in infancy. Parents are seeing the advantage of having their children's spine examined. I have on file in my office case of an infant 5 months old having Hernia (rupture)—existed since birth—having all the symptoms, constant freeting, restless at night, vomiting and unable to sit up any length of time. If your baby is not sleeping normal—fussy and not growing, do not attribute all its troubles to that much-abused word "Colic." Have their spines examined and be convinced that they will have the right start in life.

Call 1611 for Appointment.

A. B. PARRISH, Chiropractor.

X-Ray Laboratory Lady Attendant

AUSTRALIAN STAR SLATED TO SING IN ENGLISH OPERA

Mme. Elsa Stralia.

Mme. Elsa Stralia, celebrated Australian sopran , has been offered a contract, it is said, with the New York Opera Company in Chicago to specialize in operas in the English language. She is recognized in Europe as the high priestess of grand opera in English. She sings in many languages, however.

CARD OF THANKS

We wish to thank the friends and neighbors for help and sympathy given on the death of our beloved mother, Isabelle English; also the minister, Rev. Reed and singers and floral offerings and the donors of cars.

THE CHILDREN.

You are invited to Y. W. C. A. "Know Coshocton" open forum. First meeting Tuesday evening 7:30.

NOTICE P. H. C.

All members of Protected Home Circle requested to be at the regular meeting tonight.

MR. AND MRS. S. I. ADAMS ANNOUNCE APPROACHING WEDDING OF DAUGHTER

The engagement of Miss Helen Adams, daughter of Mr. and Mrs. S. I. Adams, 307 McClainsy, to H. P. Lauritzen, of Columbus, was announced to a few close friends of the bride-elect, Sunday, when Mr. and Mrs. Adams entertained with a family dinner in their home.

Miss Adams is widely known and popular in Coshocton's younger social set. She was graduated from the Coshocton high school with the class of 1919 and later attended Bliss Business college, at Columbus. Upon completing her secretarial course, she became associated with the Brocalsa Chemical company, at Columbus, resigning her position last fall to take up the study of piano under Professor Mitnitzky, of the Capitol Music College, Columbus.

Mr. Lauritzen is a young business man of ability and is secretary of the Brocalsa Chemical company.

The marriage will be an event of the very near future and the bridal couple will go to housekeeping in a furnished apartment in Columbus.

Y. W. C. A. NEWS

Members of the Many-Ha-Ha club are reminded to make their reservations for their supper party, Thursday evening in the association rooms.

—o—o—

This evening at 7:30 o'clock, the opening meeting on, "Know Coshocton" a part of the open forum, will be held at the Y. W. C. A. rooms. Mr. C. E. Bryant will have the address this evening, using Early Coshocton in his remarks. Please keep in mind this open forum program is open to the general public and free to everyone interested in learning more about our own city. Many other addresses of decided interest will be given at the various meetings which I am sure everybody will enjoy.

—o—o—

Begin right away, Be-Squares, making your reservations for your supper party Friday night in the Y. rooms. Of course it will be another one of those thoroly delightful social gatherings and we want every Be-Square out.

—o—o—

A meeting for the High School Council has been called for Wednesday evening, at 5:30 o'clock.

Following the serving of supper, plans for the work during the year will be outlined by the Council.

—o—o—

The Eighth Grade club girls will meet after school Wednesday at the Y.

In addition to the informal social hour, a business session will be held, during which time the constitution for the club will be drawn up. All the Eighth Grade girls are urged to attend.

FINGER OF

(Continued from Page One)

on as a queen of the delirious revels where ether and cocaine were blended with morphine and opium, left these "parties" at an hour considered early in Hollywood. But they were used to strange behaviors.

There was a bit of gossip when it was learned that the young woman, in a burst of drug-inspired confidence, had boasted that she intended to marry "Bill" Taylor. "He's mine," she said, "and he knows it."

Hollywood smiled. "There must be something about Bill Taylor," it said. On New Year's eve and far into New Year's day the advent of the new year was hailed by Hollywood with a wild and drunken shout. Old timers hereabouts say that the celebration in its wildness surpassed anything ever seen in these parts. Out of it have since grown twenty scandals and domestic shipwrecks.

Taylor and the woman who boasted that she would marry him quarrelled violently at the "party" they attended, so violently, that they separated on the spot. Half crazed with the drug she had taken, the woman ran in a rage to her car and drove to her home. In the morning, according to the dope peddlers—remember that was apart of their trade—she repented and telephoned Taylor. Taylor, when the woman left seemed turned to a man of stone. At last he shook himself together, formally bade farewell to the others of the party and stalked to his car. When he reached home, according to the stories the police heard from the dens of the dope peddlers, he broke down and wept. When daylight came he was off on one of his solitary walks into the foothills.

He returned just before the woman telephoned. He refused to go to the phone when he learned who it was. Later, it was stated, she made several efforts at reconciliation.

But Taylor was thru with her. There had been other women in his life. There still were. He was senn in their company in public. With them he went to "parties" in private studios; friends of the jilted actress sought to confront her with gossip about Taylor's carrying on with other women.

Then came the night of Taylor's death—the night that Mabel Normand, once reported engaged to him, visited Alvaredo-st. That night, they say, the film queen was again at a "dope party" morose and embittered according to police information.

To her came one of her consoling friends. "What a fine dumb-bell you are to be crying about that fellow," she said. "Why he's got a woman in his house right now."

"That's a lie cried the star." "All right," said the other, "But if I wanted to I could tell you her name."

to information given the police, the . For more than an hour, according young woman who had boaster she would marry Taylor brooded, then without a word to anyone, she left. The police believe it possible that this woman, with the fumes of the drug fanning jealousy to flame armed herself aand went to the home of Taylor ready to demand his love and to kill him if he refused, and it was upon this theory that they were at work today.

ROBERTSON DRUG STORE

REGISTRATION OF INFANT MAY MEAN MUCH SOME TIME

"To register a child's birth may save its life, health, liberty, and property," stated Health Commissioner D. M. Criswell Tuesday.

Dr. Criswell, who has charge of the District Board of Health office, Main-st, has a number of the birth certificates in his possession and the parents may procure them if they notify him.

According to the certificate, it is valuable in proving age, birthplace and parentage, for school enrollment, Child Labor law, Workmen's Compensation Law, graduation and practice of professions, employment, voting and jury duty, marriage, guardianship and inheritance, Federal and State Civil service, military service, Federal and Mothers' pensions, life insurance, annuities, passports for foreign travel and residence and for many other legal reasons.

"Parents who have babies should secure a certificate as evidence that the birth was reported. Have them see the local registrar, who is the village or township clerk or clerk of the board of health of your district, and he will attend to the registration," the health commisisoner said.

Following is the form of the birth certificate:

Name . . . . . .
Date of birth . . . . . Dist. No. . . . .
Maiden name of Mother. . . . . .
Name of Father . . . . . .
Residence . . . . . .
Health Commissioner . . . . . .

These certificates are issued to Dr. D. M. Criswell from the Department of State Bureau of Vital Statistics.

LOCAL REVIVAL IS ORGANIZED MONDAY

Good attendance and growing enthusiasm marked the services at the United Brethren church last night. After a song service directed by Mrs. Angeline Maring-Williams, the evangelist delivered one of his striking messages on "The Revival Under Hezekiah," from 11 Chron. 29 27 which reads "And when the burnt offering began ,the song of the Lord began also."

The speaker characterized the religion of the average professor as a husk after the corn has been taken out, and said that joy was as natural to a healthy Christian as play to a boy and laughter to a girl. If your religion is joyless you need a call from the Great Physician, he warned

Dr. Williams declared the steps in a backslidden life to be, first pessimism, second failure, and third silence "When there seems to be discord in everything religious, it is because one of your own spiritual keys has slipped and if you will retune your own instrument and get in tune with the infinite the harmony in all church life will be restored."

After the sermon the organization was affected and the necessary committees appointed. It is planned that every phase of the city's life will feel the power of the revival.

Rev. O. E. Vice offered the opening prayer and Salvation Army Captain Anthony Vandeville the closing one. The city churches were well represented last night, some with large numbers.

Tonight the subject will be, "Playing the Fool's Part in the Drama of Life." The pastor extends a hearty invitation to all churches or people of no church to attend the meetings.

Revival Opens

The revival services at the Mt. Zion M. E. church, Plainfield circuit, began Monday evening with Rev. J. Herbert Jones, pastor, in charge.

SNEDEKER'S CALIFORNIA STOCK COMPANY

MYSTIC TONITE —— "JESSE JAMES"

It teems with the zest and tang of early days. A big clean red-blooded drama. It's worth while.

—— Thursday, Friday & Saturday ——

"WAY DOWN EAST"

NOTICE! Don't be afraid of not getting a seat, as we have decided to run two shows nightly if necessary, to accommodate the crowds. Also, it is permissable to enter the lobby way and wait for second show when necessary. Come any time, we'll take care of you.

SOME FACTS WORTH KNOWING ABOUT THE 1921 REVENUE LAWS

The requirement to file an income-tax return is based on a person's status, marital and otherwise, on the last day of the taxable year—December 31, 1921— If the return is filed on a calendar year basis. If on that day a person was single, or married and not living with husband or wife, a return is required if the net income for 1921 was $1,000 or more, or if the gross income was $5,000 or more. If married, and living with husband or wife on that date, a return is required if the net income was $2,000 or more, or if the gross income was $5,000 or more. Widows, widowers, and persons divorced from husband or wife, or separated by mutual agreement are classed as single persons.

A married couple living together is entitled to an exemption of $2,500 or $2,000, according to whether their net income was $5,000 or less or more than $5,000, even tho the wedding may have taken place on December 30. The bride and groom, however, must file a return if the combined net income of both during the year equaled or exceeded $2,000, or if the combined gross income equaled or exceeded $5,000. They may have known one another only a few weeks before the ceremony, but their status on December 31 joins them for a full year for income tax purposes. Either separate or a joint return may be filed.

Widows and Widowers

A widow or widower is not required to show on an individual return the income of husband or wife who died during the year up to the date of death. The income of a deceased person is considered separately with respect to the filing of a return by an executor or administrator. The deceased is entitled to exemption for the full year based upon his status at the time of death.

A single person who is the head of a family is entitled to an exemption of $2,000 or $2,500, according to the amount of his net income, if on December 31 he was supporting in one household one or more relatives. If, however, the support of such relatives ceased during the year he is allowed an exemption of only $1,000. The same rule applies with respect to dependents, a person dependent upon the taxpayer for chief support and under 18 years of age, or incapable of self-support because mentally or physically defective. If such dependency ceased prior to December 31, 1921, the $400 exemption for dependents does not apply. Boys and girls who became self-supporting during the year, and whose parents do not or may not appropriate their earnings, form a new class of taxpayers. Each, if single, must file a return if the net income for 1921 was $1,000 or more, or if the gross income was $5,000 or more.

JANUARY REPORT

(Continued from Page One)

18.

Morbidity cases reported, 44.

Distributed as follows

Chickenpox, West Lafayette, 9 cases

Diphtheria, 5 cases Warsaw (1) case, Tuscarawas-tp (2) cases; Washington-tp (1) case, White Eyes-tp, (1) case.

German Measles- Nellie (1) case.

Mumps White Eyes-tp (1) case.

Pneumonia (7)—Nellie (1) case; Roscoe (1) case, Bedford-tp (1) case; Jefferson-tp (1) case; Linton-tp (1) case, New Castle-tp (2) cases

Typhoid Fever (1)- Millcreek-tp (1) case.

Whooping Cough (9)—West Lafayette (2) cases; Oxford-tp (7) cases.

Tetanus (1) case—Roscoe.

Erysipelas (1) case—White Eyes-tp.

Physical examination of school children, 12.

Physical examination for employment certificates, 7.

Birth certificates issued to parents, 29.

Try a Tribune Want Ad
Cost Small—Results Large

BULGARIAN BLOOD TEA

Assists Nature to
GENTLY MOVE THE BOWELS
SWEETEN THE STOMACH
FLUSH THE KIDNEYS
TO KILL THAT COLD
Take it steaming hot at bedtime.
Sold by druggists.

AT THE MYSTIC

JESSE JAMES APPEARS BEFORE LARGE CROWD

"Jesse James" is the bill being offered by Snedeker's California Stock Company at the Mystic first three days of this week. Last night's crowd filled the theatre proving that people still want to see the old favorite. While the action and dialogue of the play is old style and melodramatic nevertheless it still commands interest from start to finish. Mr. Bert Arnold was a picturesque Jesse James, Marie Fuller as Zelda Ralston, his sweetheart and later his wife, gave her usual excellent support Chas. Conway and Miss Elda Clark as the two colored folks were extremely funny. The rest of the cast played their parts perfectly. If you like melodrama you'll like "Jesse James."

Wretchedness OF Constipation

Can Be Quickly Overcome by

CARTER'S LITTLE LIVER PILLS. Purely vegetable—act sure and gently on the liver. Relieve biliousness, headache, dizziness and indigestion. They do their duty.

CARTER'S LITTLE LIVER PILLS

Small Pill—Small Dose—Small Price

PASTIME

TOMORROW

Heading a company that includes 1000 Beautiful Girls is a typical Sennett Cast including—

Ben Turpin • Marie Prevost
Charlie Murray • Phyllis Haver

CITY MARKET

"The Food Center"

Fresh Pork Sausage, lb.	14c
Tender Chuck Steak, lb.	16c
Veribest Weinerwurst, lb.	20c
Bulk Sauer Kraut, 3 lbs.	25c
10 Bars Kirk's Flake White Soap and 2 bars Jap Rose for	52c

(Regular Price 70c)

YELLOW FRONT
COR. 6TH & MAIN.

NEWSPAPER ARCHIVE® NEWSPAPER ARCHIVE®

THE COSHOCTON TRIBUNE and TIMES-AGE

Entered as second class matter at the postoffice at Coshocton, Ohio. Published each evening and Sunday morning by The Tribune Company.

RATES OF SUBSCRIPTION

In City, By Carrier

Per Week: ..... $ .15
Per Year 7.00

By Mail

One Week ..... .25
Four Weeks ..... .50
Nine Weeks 1.00
Six Months 2.50
One Year 4.50

ROBERT E. WARD
Foreign Advertising Manager

Eastern Office Brunswick Bldg. 225 Fifth Ave., New York.

Western Office Mallers Bldg. 5 S. Wabash Ave Chicago.

Member Audit Bureau of Circulation Select List of Ohio Daily Papers Ohio Associated Dailies

Cards of Thanks and Obituaries 1c per word and 10c for head, cash in advance.

FULL I. N. S. DAILY PRESS REPORT

Articles for Peoples Forum Limited to 600 Words

Our Tribute To Steel

BY fiat of the United States Steel Corporation the Middle West pays the steel industry an annual arbitrary tribute estimated by the Western Association of Rolled Steel Consumers at $75,000,000. This tribute is put in the form of a fictitious freight charge, which is applied on the price of rolled steel produced at Western plants just as if it were produced at Pittsburgh.

If an Indianapolis manufacturer buys steel at Gary he must pay the freight not from Gary but from Pittsburgh. If a Chicago fabricator sends his truck to the South Chicago-Gary region for a load of steel he pays the mill price plus $7.60 a ton, which is the freight rate from Pittsburgh.

This graft, called "Pittsburgh plus," which the consumers' organization charges in a petition to the Federal Trade Commission came into being with the birth of the United States Steel Corporation, is passed on as a charge to builders and renters, buyers of farm machinery and all users of steel.

The alleged arbitrary private tax of $75,000,000 has a large spread, but it is a vast sum which could be put to far more beneficial use than swelling the coffers of a giant corporation. It is indefensible in principle and a violation, in spirit at least, of the antitrust laws as well as economic burden and commercial handicap on the entire country between the Pittsburgh area and the Rocky Mountains.

Application to the Federal Trade Commission to have the discrimination removed was first filed in August, 1919. Hearings have since been held and were resumed in Milwaukee last Monday. All testimony is expected to be in within three or four months.

It is taking a long time to right a simple injustice which has been condemned by the American Farm Bureau Federation, several trade organizations and the Legislatures of Illinois, Wisconsin, Minnesota, Iowa and Missouri. Meanwhile the people pay.

Insurgency Of The Farmers

ALL accounts agree that there is a formidable political revolt forming in the West which may demoralize the two major party organizations. It has been a characteristic of the West in American history to generate economic forces that react upon the conservative East and register political changes in the nation. It was the admission of the new states in the Ohio Valley in the first quarter of the nineteenth century that overthrew the Virginia dynasty which had ruled the nation with but one interruption from 1789 to the ascension of Jackson to the presidency.

These states came into the Federal Union with constitutions providing for full manhood suffrage. They reacted upon the states of the conservative East which still maintained property qualifications for the suffrage. An alliance of the democratic West with the South brot Jackson into power and enthroned a vulgar and coarse "democracy."

In the eighties and nineties the West again rose in rebellion against the reaction of the East. This revolt reached its highest point in 1896. It disappeared about the same time when the free lands of the West disappeared and rising prices of wheat tended to appease the farmers. They drifted into the capitalist party organizations until in recent years they have faced bankruptcy and again they appear as an insurgent force in politics.

Insurgency first appeared in the farmer "bloc" which includes members of both parties in both houses of Congress. Efforts of the President and members of his cabinet to break up the "bloc" have failed. The majority in both parties are scared. "The rebellion of the farmers today is provoked by lean bellies," reads one account. The "success of the farmer bloc in Congress in consummating an alliance without regard to party lines has awakened the professional leaders of the old parties to the probability of encountering formidable opposition in the coming Congressional and next presidential elections," reads another.

In the meantime President Harding called the farmer conference in the hope of averting a farmer revolt. The conference was of the conventional kind. Bankers, capitalists, publishers and their kind were present with a sprinkling of farmers also. The real "dirt" farmer had little representation. Dissatisfied with what some are frank to call the "steam roller," it is reported that a "rump" conference of real farmers will be called. "Discontented and disillusioned," reads one account, "the real farmers at the conference declared it was useless to expect anything constructive to be done."

The Farmers' National Council has called a national conference of all farm organizations. The leaders charge that the administration has packed the committees which are controlled by anybody but farmers. The situation frightens the Republican New York Herald which makes this important admission:

> If we had genuine issues between the Democratic party and the Republican party we should have better politics, better politicians and better statesmanship than we have today. With trumped up issues of the parties, the politicians must play politics to hold their places, and this means putting politics ahead of service.

What may be the outcome of this Western revolt remains to be seen. It may smash the two old party organizations and give rise to a party dominated by farming interests. Should this occur and prices of farm products get back to a level satisfactory to the farmers we should not be surprised if the story of 1896 should be repeated. In that year the farmers were delivered to the Bryan democracy with the consent of General Weaver, who had polled the remarkable Populist vote of 1892. In 1904 they were delivered to the reactionary democracy of the East headed by Alton B. Parker and General Weaver acquiesced in the delivery.

The chief function of the radical farmers appears to be to create demoralization in the two-party machine and obtain some concessions. As a class they lack the determination that goes with an awakened working class of the cities and the economic cohesion so essential to a permanent movement. Isolated and often combining the functions of a mechanic, farmer, executive and trader, the farmers have heretofore lacked the characteristics that go with an enduring movement.

New York Day-By-Day

By O. O. McINTYRE

NEW YORK, Feb 7—Underneath Broadway's fragrant bowl of roses Dixie Dixon found piercing thorns. She died in wild delirium from drug and drink in a public hospital calling for a negro mammy she had left only two month's ago to seek Life's nepenthe.

A sunny hearted girl with laughter on her lips She plunged into the whirlpool—the cafes, the night life and dawn parties. In my roving I had seen her twice her eyes fever bright and flushed with the life that glows like a dead, rotting phosphorescent fish along the White Way.

There was a night in a roaming taxi. A visit to a drug den A round of the illicit booze parlors And then the race with Death in an ambulance A old tale along the dazzling canyon In philosophic tones Broadway buries sorrow with "A good kid, but fools" and its sparkling waters mock the ly of those who die.

Few, perchance, may stand the pace of the crimsoned turf of no restraint but the majority are fed quickly to oblivion Still they come! The ceaseless hordes. Young, beautiful and animated to feast the vultures at hear the voice of death.

A savage street this thoroughfare that blinks with a million lights. It exalts the humble and shatters the proud and labels fame with little pine slabs in obscure Potter's Fields.

The luncheon hour reveals hundreds of these vibrant creatures—idle toys with souls of crepe de chine—sipping cocktails from silver flasks with heavy jowled, beady eyed men. The newness of the life is apparent. The music, the lights, the gay chatter, the marvelous gowns act as an intoxicant and one can almost hear them say: "This is the life!"

Many of them are esconced for a brief time in Riverside Drive's marble palaces with gold caparisoned lackeys to attend every want. There are fur coats and gleaming jewels later to grace the unredeemed pledges in pawn shops. Then the quick descent. And how rapid and cruel it is!

On Amsterdam Avenue is a little candy shop no bigger than a doll house. The tiny creton covered shelves are filled with jellies, jams and candy You knock at the window like Hansel and Grotel and a head is poked out to take your order. The shop is not large enough to permit customers to enter. The proprietor a woman, came from California with but $40 in her pocket. The enterprise proved successful and she now earns a comfortable living.

He is extremely rich even as wealth is counted in New York. Twenty years ago he lived with his wife in a $65 a month apartment and once she bot a $12 hat—then considered highly extravagant. The other day, he told me, he came to New York from his suburban home with his wife to shop. He left $5,000 with the hotel cashier for C. O. D. packages that his wife would send home from shopping tours. In three days it was gone. He placed that much more at her disposal and it had vanished at the end of the week. "We had more fun, and more thrills" he said "when she bot that $12 hat."

A new kind of city editor has been created. He is the city editor of the movie news dailies and his reporters are the intrepid camera men who are sent out to cover all the thrilling events of the day pictorially. There are 14 of these city editors in New York and all of them came from executive jobs on newspapers along Park Row. The pay is from $100 to $175 a week. They write the head-lines and captions for the movie news events and the work is said to be almost as thrilling as the regular newspaper job.

TEN YEARS AGO TODAY

From The Tribune Files

Jonathan Norris, 83, was found dead in his barn at his home in Newcomerstown Sunday morning.

Ralph Wheeler, 21, died at his home in the Wilbur hotel, Dresden last evening following an operation which he underwent two weeks ago at the Good Samaritan hospital, Zanesville.

Elihu Darr sustained a severeely sprained back when he was weighted down by a fall of slate at the mine of the Columbus Coal Co., near Conesville Monday.

A freight train which left the T. W. V. & O. tracks at Edlam, 40 miles north of Coshocton Monday night badly injured Conductor Jordan in charge and belated the "Walley Flyer" two hours yesterday.

The German-American Alliance has sublet the third floor in the Hay building from the I. O. O. F. lodge, and will furnish the rooms for their new quarters.

Mrs. J. E. Pocock, of north Third-st, will leave this morning for New York city where she will be in attendance at the dressmakers' convention being held there this week.

Adam Thomas of Locust-st, was operated upon Tuesday morning for cystitis.

Grocers are selling potatoes, $1.30 a bushel, country butter, 32 cents a pound and eggs 36 cents a dozen.

THE JOLLIER

If we could only leave the income tax blank that way.

Two divided by one equals divorce.

What is so rare as a June day in February?

"Congress Upset"—headline. Natural for it to turn turtle.

All the world shoves a shover.

Europe won't be settled until her debts are.

The Woman who pushed her husband into the river was trying to drown her troubles

Health hint: Brag on her cooking

A lot of us wouldn't be content with out lot even if it was a lot.

A dream is a nightmare when she has her hair rolled up.

One argument against making the year have 13 months is the first will come to often.

The way to feel at home is to stay there.

Tenant song: If the landlord raises the rent—we can't.

Women detectives are increasing because they are good lookers.

Wouldn't it be great if you could send the dishes to the laundry?

A Missouri county last year had 80 weddings and 160 divorces. Marriage is still a tie.

Tribune Advertising is an Investment—Not an Expense

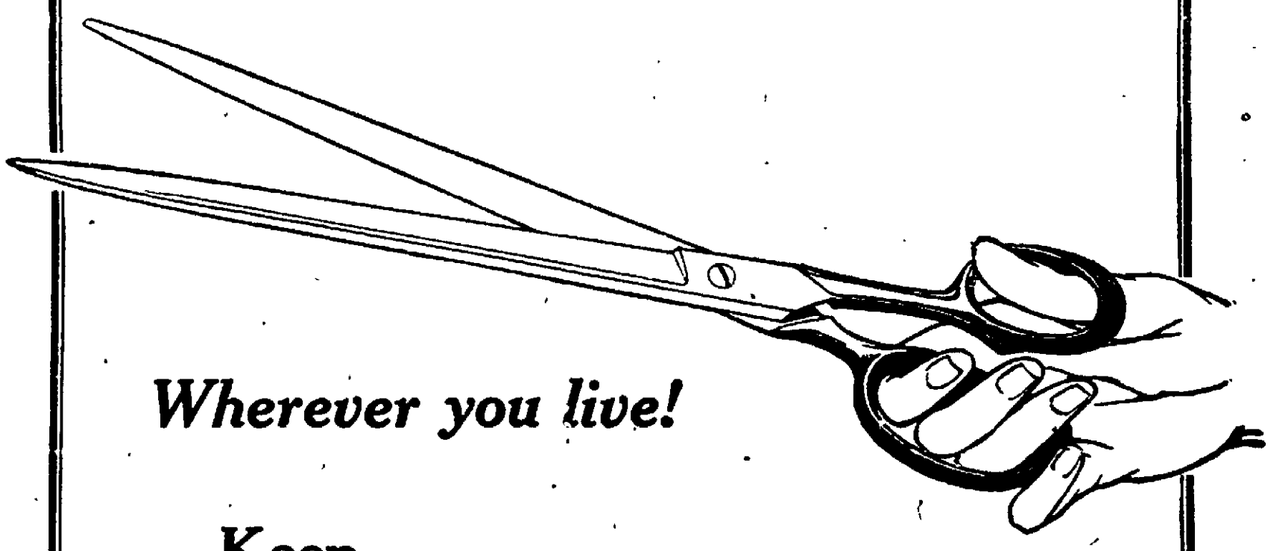

Wherever you live!

Keep your scissors handy—

You'll want to use them Friday

Watch this paper wherever you live—
wherever you live!
—*any* city—*any* town—*any* rural route

PEOPLE'S FORUM

Teachers Pension Fund

Editor The Tribune:

I see the invader has invited a party from Columbus to make a talk on the teachers' retirement system Tuesday afternoon.

To this I make this reply. My Dear Taxpayers and Home Owners, be not decieved by the invader's cunning design. He will no doubt try to explain how the teachers pay in $4 a month (to the fund.) Now watch for his next allegation. At this point is where we as taxpayers interpose an objection. This is the point in the game where he desires to reach his hand into our local school treasury and take out $6 a month for each teacher, and he will no doubt go on and tell his hearers what a great system they are building up at the expense of the taxpayers of the state.

The teachers' pension fund in the city of Coshocton for one year is $5,600 In the county outside of the city it will reach $10,000. Now these figures he cannot deny, and he will take the first train west, for the taxpayers of Coshocton-co will not be deceived by any such propaganda.

Yorus truly,
Henry S. B. Miller.

WHO GOT THE MONEY

Editor The Tribune:

I see in looking over The Tribune of February 2 that Mr. Beall asked the question "how many tax payers looked over the County Auditor's Report and saw how the tax payer's money is spent."

Now that brings to memory the fact that I still have last year's Auditor's Report. If any tax payer failed to look that report over good it would surely open their eyes to look it over.

I see it cost the county nearly $8,000 for the upkeep of the county trucks. One thing I would like to know if the tax payers have to furnish the conveyance to take the men to and from work.

I found in last year's report of the county road work where there was $73.50 drawn in Bob Buxton's name for hauling laborers to Walhonding. Now Bob Buxton never hauled anyone to or from work at any time and when he went to the auditor's office to see who had forged the name and got the money he found his name on the books but failed to find who got the money.

Now I wonder how many such things have been pulled on the tax payer.

We still have last year's report.

TAX PAYER.

WANTS CO. TRUCKS SCRAPPED

Editor The Tribune:

Mr. Hillary Beall, in your issue of February 2, gives the tax payers some light as to how their money is spent. I would like to add a few more items to the list.

Coshocton Motor Co. Chevrolet, and repairs, $371.50; Auto and Cigarette reg. $518.67; Dodge car and supplies, $1,095.45.

John Frew says that was an unlawful tax burden imposed on the tax payers. Another charge of $1373.18 for repairing roads from Clows to Randles bridge. In accordance with Frew's estimate on repairing roads the job should have been done for less than $300.

The cost for truck upkeep, repairs, gas and oil $11026.71. The more of this kind of road work the greater the chances for graft. But if it really costs that much for upkeep besides the cost of the trucks and men to operate them, would it not be a good plan to send them away to be scrapped with the battleships and go back to the old way.

We have a good many men in the country who made their thousands by charging extortionate prices during the war. It would be an easy matter for these men to pay more tax. But if things go as they have always gone their taxes will be less and the poor classes will pay the raise.

Mr. Lyons says we need more money and that there are lands that should be taxed at $200 an acre. I wonder if he would be willing to list his at that, at give up his $3000 job and go on the farm and make the money. I believe that the poorer classes are paying taxes to their limit. We have a certain class of people who seem to be afraid there will be something said or done to curb these skylarks for trying to get the last drop of blood out of the poor man's veins.

I do not hope to better conditions with anything I can say, but there is some satisfaction in knowing they can't fool all the people.

JOSHUA KUHN.

ANENT THE FLAPPER

Editor The Tribune:

In your issue of February 3 you printed an article written by a woman in defense of their present way of dressing. She says, books, papers and speakers abuse the modern girl on that subject.

I do not care to abuse but to criticise from a man's point of view. Speaking to the women I want to say that we men do not laugh at your skirts, but more at the lack of skirts. Going back thru the ages (as she suggested) I believe you will find among the girls dressed in such a manner that there were no suggestive thots made, even upon the most warped minds of evil thinkers.

Yes, Cleopatra was a great queen, but was her greatness created by the scarcity of dress? If so, we certainly are lacking in recognizing the number of great queens we have with us today.

We're not laughing at your bobbed hair, it's just at your attempts at having some color, other than that which God gave you.

I will admit girls of today are looking after themselves, but you will do a better job if you will absorb a little of your parents' advice.

No, man has not made you fickle or insincere. Nothing is made until first there is a desire to be made.

You say the modern girl doesn't want to marry. Then that saying, "In animals look for normality, in humans, abnormality," is true.

When you think you can go against God's plan, you are just fooling yourself, not the world in general.

To the girls that are married and are miserable I would say, to cure a disease, you first must find the cause.

As a rule the woman that is married and miserable will find upon self inspection that her trouble is just as big as her mind's eye pictures it. Character and conditions develop from thats of the mind.

The world gives a square deal to those who play square with the world. Where is the gril that demands an introduction before the young man can expect to enjoy her company? Has she gone out of our life? If so, she is not forgotten. PAUL DAVIS.

THE TAX QUESTION

Editor The Tribune:

I beg leave for a little space in the Forum to state a few facts on this tax question.

I am glad there has been already two tax payers who have back bone enough to step up and hit the pesky thing just where it lives. I am proud that they both belong to Keene-tp. I wish to state a few facts in regard to the money that is squandered in Coshocton county roads.

If any of these tax payers who are paying these bills, had an overseer on his farm and was furnishing the money for improvements such as building fence, putting in ditches, etc., and that man would do that without any system, make no outlet for any of them, put up a wire fence and only half put it up, build a few rods, then leave a strip of old rail fence, where stock could get thru, then build another strip of wire, and was not doing any of this work intelligently, but was howling all the time for more money, would not any sensible man stop and investigate before he furnished any more money? I consider this the situation in Coshocton county, exactly.

Now a word about our roads. A question is, what is a good road? A few years ago one of our agricultural papers offered a prize for the shortest and best definition for a good road. The two they thot best were published. One was, "A road with a tight roof and a dry cellar." The other, "A road so intelligently made, that there was no place as large as your hand left where water would stand on it."

The road between Keene and Coshocton has cost enough in the last twenty-five years to make a splendid sand stone and gravel road to the Holmes county line, if it had been intelligently used, and had money enough left, to keep it in repair. When the road was built thru Keene the first time, a man who lived in the lower end of the town told me that the suveyor spent three days in front of his house sighting up the street and the only explanation I can make is that he was trying to discover which was the lower end or the upper end of the street but he decided that the upper end was the lower end, for they tried to make the water run to that end of the street.

Some time after, they built another piece of road on farther north, and when they got thru with that, the side ditches were on the bank higher than the road. They had to dig ditches then, and haul the dirt away. It certainly would be interesting to the tax payers to know what this skillful engineering cost them.

It was not Mr. Frew, either, or the commissioners who just went out of office, who did this work.

I am confident there are half of the culverts, take the county over, thru which not a drop of water runs nor ever has. There are great stretches of this road I have been talking of, that after a hard rain, looks more like a young canal than a road.

I don't ask any one to take my word for this, but if they will come around in an auto. I will go with them, and prove these facts.

Now the Grange and Farm Bureau started this thing, but they have closed up like clams. If they do not break out in a new place, every one will think that they have gotten some hush money. I do not propose to keep still unless they divide up.

Yours for better roads at less expense.

JAMES L. BOYD.

A Diplomat.

Jud Tunkins says he knows a man who never did a day's work who uses the word "unemployment" as a substitute for plain loafing.

Watch for the Demonstration Of "1900" CATARACT WASHERS

"The Best Electric"

Hawthorne Hdw. Co.

345 MAIN ST.

NEWSPAPERARCHIVE® NEWSPAPERARCHIVE®

LOST AND FOUND

LOST—Pocket book with small change and rosary Saturday afternoon on Seventh-st or South Lawn-av. Return to 357 South Lawn-av or ph 342-B.

LOST—Eversharp pencil Sunday afternoon somewhere on Main-st. Initials E. B. B. Please leave at Tribune office.

SPECIAL NOTICES

NEW FARM LIST
Don't you want one?
McConnell & Karr, Agents.

TRY The Home Restaurant's
Regular Meals, 35c.
OPPOSITE PENN. STATION

All Kinds Welding And Cutting
FELVER
Sycamore Street.

Ben White's Cafeteria
113 Hickory Street
Phone 1494

WELDING—ALL METALS
The Welding Shop, Hickory-st.

LIVE STOCK AND PRODUCE

WANTED TO BUY—Your good fat butcher cattle, veal calves and dressed hogs. Tooker & Cox, phone 159.

FOR SALE—White Wyandotte hatching eggs and baby chicks. Eggs $1.50 per setting. Chicks 20 cents each. No doubt you can buy cheaper, but you get cheaper stock. Investigate before investing. My stock is backed by five years careful breeding. Satisfaction guaranteed. W. M. Thomas, Roscoe, O.

FOR SALE—One team of dapple grey geldings weight 3000 lbs. coming 5 and 6 years old. One black mare, weight 1500; also one driving mare coming 5 years old. These horses are sound and good workers. Also one registered Chester White No. 175194, due to farrow April 2. W. K. Sisley, Coshocton, route 5, Conesville Exchange 15 W 2.

FOR SALE — One Shorthorn cow. Mine run coal 10c. delivered. Leave orders 304 north Fifteenth-st.

The Politicians' Handicap.

All politicians agree that one improvement could me made in the human body. It ought to be possible to get both ears to the ground at once.—Chicago News.

Eyes examined Glasses fitted
HUSTON
Optometrist and Optician
Cor. Main and 6th Phone 87

STARR PHONOGRAPH
REGINA PHONOGRAPH
CATHEDRAL PHONOGRAPH

—Postively the best line in the county and prices and terms that defy all competition. An investigation is all we ask. Many beautiful styles in Oak, Walnut and Mahogany.

SPECIAL ON RECORDS AND NEEDLES

—All 10 and 12 inch Single and Double-faced Gennett, O. Keh, Pathe, Actuelle and Rainbow Records at 55c or 2 for $1.05. All late numbers included in this sale which lasts until Feb. 18th, inclusive. Fine selection of Sacred music in stock. One lot of 50 Records go at 55c or 2 for $1.00. A few Second-hand Records cheap. Needles at 4 to 6 packages for 25c. This is your one big chance to buy a high grade Phonograph for less money than ever offered before, or to stock up on Records and needles. Ihave a large stock to choose from, but you had better come early for choice and to avoid being disappointed. Will accept your old Organ, Piano or Phonograph in trade or will accept good cow if priced right.

W. AUGUSTUS EDWARDS
230 North Third St.

WANTED TO BUY OR RENT

Wanted to Rent — Wanted to Rent

Wanted to Rent—A five or six room house, by man and wife, would not object to half of double house. Good references, XYZ, care of Tribune.

Wanted to Rent — Wanted to Rent

AUTOMOBILES AND ACCESSORIES

FOR SALE—Hudson Super Six, new cord tires, new battery, completely overhauled and in good condition. Inquire R. Q. Baker, Coshocton National Bank.

FOR SALE—Ford touring car, in good condition, run less than 6000 miles. Inquire at 372 south Ninth-st; phone 1149.

FOUR passenger roadster for sale. In good running order. Would trade for horse, buggy and harness, or team wagon and harness. Inquire 657 John-st.

FOR SALE:
Buick Roadster, 1918 E-35
—just painted and completely overhauled. New curtains; 5 good tires; Spot-light and extra chains. Looks and runs as new and is an exceptionally good buy. A good light roadster at less than $400.00. Phone 466.

FOR SALE—A ¾ ton Ford truck. Engine just overhaulsed. 4 new tires and everything in first class shape. And say! How about having Old Lizzy overhauled before the spring rush sets in. See Jerry Lowe, Canal Lewisville.

TAXI SERVICE
From 8 to 12
Russel Els—Phone 81

For Tires, Retreading Tires, Repairs on Tires and Tubes, Vulcanizing Half-Soles on Rubber Boots and Shoes.
Phone 475. MAXOMILE
"Maximum Miles of Service."

AUTO and bicycle tires and tubes vulcanized. Rubber boots half-soled, hot water bottles and other rubber articles repaired. All work guaranteed. The Tire Hospital. Red barn in Balch alley between 6th and 7th-st.

FIRST CLASS USED CARS—REASONABLE PRICES
COSHOCTON BUICK CO.

ENDRES AUTO TOP SHOP
Wolf Bldg., Rear Peoples Bank
Phone 724

WANTED—MISCELLANEOUS

WEAVING
Rag Rugs and Rag Carpet
ALSO want to buy sewed carpet rags, plain or mixed colors. Inquire evenings 4.30 to 8:00 p. m. or Saturday afternoons, 614 Walnut or phone 687.

FOR a first class paper hanger and painter call W. G. Harper, 430 east Third-st; phone 880.

WANTED — Washing and ironing. Will call for and deliver. 231 north Fifth-st or phone 612.

WE are prepared to do all kinds of house cleaning, waxing and refinishing of floors. Call 804. Coshocton Dry Cleaning Co.

ROOMS AND BOARDING

FOR RENT—Two room apartment, furnished for light house keeping. 628 Walnut-st, Nichols Bldg.

FOR RENT—2 furnished rooms up stairs with bath. Very centrally located. Private entrance. 2 minutes from post office. Kattie F. Johnson, 152 South Eighth-st; phone 939.

FOR RENT—Four nicely furnished down stairs rooms. All modern conveniences. Inquire 1119 Adams-st.

FOR RENT—Two furnished rooms for light house keeping. Good location, electric lights, gas and hot water. Phone 997 or call 223 south Fourth-st.

FOR RENT—Furnished room with board suitable for one or two. All modern conveniences. In private family. Inquire Mrs. P. Stillinger, 633 Pine-st.

FOR RENT—2 furnished rooms with furnace heat and electricity. 1 suitable for one or two persons. Centrally located. Rent reasonable. 220 South Eighth-st.

WHO WANTS IT? Stevens 12-Guage Hammerless Pump Gun, used for only three days' hunting. Perfect condition. First $35.00 takes it. Phone 1548.

FOR SALE—Index card files. Cabinet and set of six drawers, size 3x5. Cabinet and eight drawers, size 3x5.

MISCELLANEOUS FOR SALE

FOR SALE — One small quaint dresser for child's room, dark wood with flowers painted on drawers, imitation dark marble top and handkerchief box to match. Price $12. Inquire 718 Main-st or phone 723B.

FOR SALE—One oak chiffonier $15; one white iron bed $8; one Vernis Martin bed $10. Inquire 718 Main-st or phone 723B.

COAL—Lump 16c, run mine 14, for 25 bushels or over. C. O. D. Arch Cherry, phone 2117-2 R., after 4 2117-3 R.

FOR SALE—One beautiful black beaver cloth overcoat one gray overcoat, one raglan overcoat, one gray suit, size 40; 2 coats and vests size 38. All in good shape and cheap. 718 Main-st or phone 723 B.

FOR SALE—Hand power elevator, platform 2½ feet square; in good condition. Address X, care Tribune.

COAL delivered, lump 16c; mine run 12c, C. O. D. Phone 503, or see 328 south Second-st. John Kleinknecht.

FOR SALE—Zimmerman buggy, good as new. Price reasonable for quick sale. Inquire 219 north Ninth-st; phone 1165.

BEAUTIFY your home—plant roses, vines and shrubbery; also fruit and shade trees. 30 years experience. Order now. Coshocton Nursery, Jas. H. Lear, prop. Phone 316B.

FOR SALE—A combination gas and electric fixture. Call at 424 south Fourth-st. Phone 1054.

FOR SALE—Coarse screened coal 14c per bushel, delivered. C. O. D. Phone 138.

FOR SALE OR RENT

FOR RENT—Sleeping rooms. 245 Main-st. Curry Apts. Phone 1027-B. Mrs. Nyhart.

FOR SALE—Dairy farm of 175 acres. Good running water in every field. 2 miles from railroad, high school and churches Two good dwelling houses, 1 six room with good cellar and one smaller house. Two silos, 17 cow and 8 calf pen barn with cement floor and wood stanchions. Horse barn 30 x36 with large mow capacity. Grainery, tool shed, corn crib, and all necessary buildings. Ice cold cement milk house. Plenty of good fruit consisting of apples, peaches, pears, plums and cherries. 100 acres underlaid with 4 ft. vein of coal. 150,000 ft. marketable timber. If buyer wishes will give some equipment. For further information address Dairy Farm, care Tribune.

FOR SALE—Five room house, gas, water, cemented cellar, two lots, east part of city. Geo. S. Caton, Agt.

FOR SALE—Six room house on 12th-st, gas and water, large lot, priced at $1250. Geo. S. Caton, Agt.

FOR SALE—Six room house with bath furnace and laundry; property in fine condition. Geo. S. Caton, Agt.

FOR SALE—Five room house on John St., gas and city water, cemented cellar; to be newly papered and painted at $2250. Geo. S. Caton, Agt.

FOR SALE—Six room house on east Orange-st, gas and city water, cemented cellar, good property at $2650. Geo. S. Caton, Agt.

FOR SALE—A five room and a four room house on same lot, to be newly painted. Priced at $2100 for quick sale. Geo. S. Caton, Agt.

FOR SALE—Six room house on Denman Ave., gas, city water, paved street, good condition. Priced at $2450. Geo. S. Caton, Agt.

FOR SALE—Main-st home, close in, six rooms and bath, fine location for a home. Geo. S. Caton, Agt.

FOR SALE—Farm with 66 7-10 acres, new 8 room house, new bank barn, good out buildings, only 3½ miles from city. Timber and fruit trees, only $5300 for this farm. Geo. S. Caton, Agt.

FOR SALE—Four room house, good repair inside and out. Owner leaving city. A bargain at $1850. Geo. S. Caton, Agt.

FOR RENT—Garage. 249 south 3rd-st.

FOR SALE—Hill farm 22 acres, excellent 5 room frame house. Equipped for poultry raising, would trade for city property. W. H. Glass, Glendale Farms, route 5.

A good 125 acre farm, 4 miles southwest of Warsaw. A good 7-roomed house with hot and cold water, 3 barns, and all kinds of outbuildings, all buildings are good; all kinds of fruit. This farm is in a high state of cultivation and is priced to sell. Inquire 225 north Fifth-st, Coshocton, O.

A good 175 acre farm for sale, 1 mile from Sandyville and 12 miles south of Canton. A good 9-roomed house and a good 40x84 ft. barn, sheep barn and all kinds of outbuildings, all covered with slate. Running water at house and barn, plenty of all kinds of fruit, 25 acres of timber. This farm is in a high state of cultivation. A good grain and grass farm. Would be a dandy dairy farm. For particulars write to T. R. Lein, Sandyville, O.

FOR SALE—Farm of 88 acres, three miles east of Fresno. Has good nine room house, bank barn 36x60, sheep barn, corn crib, wagon shed, plenty of other out buildings, running water to house and barn, good water in fields, two orchards, plenty of timber, farm all in grass. A good stock or dairy farm. Close to cheese factory. Geo. C. Davis, Newcomerstown, O.; phone West Lafayette exchange.

ATTENTION INVESTORS

You Are Invited to Become a Depositor of Our Building & Loan Company

We are the largest Building and Loan Institution in the United States.
We have assets of $21,500,000.00.
We have a reserve fund of $586,000.00 for your protection.
We loan our money only on first mortgage real estate security.
We have studied the value of real estate for 27 years and know its worth.
We carry a cash balance of $1,000,000.00.
We are in a position to give you your money when you want it.
We pay 5% and give you unquestioned security.

The Buckeye State Building & Loan Co., Rankin Bldg., 22 West Gay Street, Columbus, Ohio.

STORY OF MASKED MAN IS FAKED BY YOUTH; NEIGHBORS ALARMED

FLINT, Mich., Feb. 7.—The mystery of the "big masked man," who, according to sixteen-year-old Hilton Coons, twice "attacked" him has been solved, and as a result Hilton accompanied his dad to the woodshed, and neighbors of the Coons now permit their children out alone at night, and farmers no longer carry shotguns for their protection.

Hilton's father is a wealthy farmer, residing near here. Returning from Flint recently the boy's parents found him bound with ropes and tied to a post in the basement of his father's barn. A "big masked man" attacked him and bound him, he told his father.

Several days later he rushed into the house from a barnyard, with a bullet hole thru his cap, and informed his startled parents that the "mystery man" had shot at him from behind a cornstack in a field near by.

The story created a sensation in the countryside, and a posse of farmers scoured the neighborhood looking for the "big masked man." When the search proved fruitless authorities questioned the boy at great length, and finally he confessed that his story was a hoax and that the "mystery man" was a character of his imagination, invented to liven up dull times around Flint.

Roscoe Team To Play West Lafayette

The Roscoe independent basketball aggregation is scheduled to clash with the West Lafayette high school tossers at West Lafayette, Wednesday evening. A fast and exciting game is anticipated.

The teams are evenly matched.

NOTICE TO NON-RESIDENT DEFENDANTS OF ACTION TO FORECLOSE A MORTGAGE.

James E. Semple and Joseph Gatto, whose place of residence is unknown, will take notice that on the 24th day of January, 1922 John A. McGiffen and Alice McGiffen filed their petition in the Common Pleas Court of Coshocton County, Ohio, being Case No. 6422 praying, among other things, for a personal judgment against them in the sum of Four Thousand Two Hundred and Forty Dollars ($4240.00,) with interest at six per cent, per annum, payable annually, and to foreclose a mortgage on the following real estate: Situated in the County of Coshocton, State of Ohio, and in the Township of Oxford, and bounded and described as follows: Being located in the 3rd Quarter of Township 5, Range 4, a part of lots No. 2 and No. 3, Coshocton County, Ohio. Beginning at the North West corner of a fifty (50) acre tract owned by the grantor on the lot line between Lots No. 2 and No. 3, being the North East corner of a sixty-eight (68) acre tract owned by Lem Welker; thence along said Lot line North 85 degrees 15 minutes West 694 feet; thence North 4 degrees 53 West 633 feet to the public road; thence along the center line of the public road North 21 degrees 49 minutes East 618 feet to Jenkin Whiteside's land; thence South 84 degrees 13 minutes East 1418 feet to the South East corner of the lands of S. E. Vansickle; thence North 5 degree East 1612 feet to the lands of W. A. Calhoun; thence South 86 degrees, East 970 feet; thence South 4 degrees 30 minutes West 376 feet; to the lands of Frank Roman; thence North 85 degrees 30 minutes West 166 feet; thence South 4 degrees 45 minutes West 634 feet; thence North 86 degrees West 423 feet; thence South 4 degrees 45 minutes West 1803 feet to Lot No. 3; thence along said Lot line South 85 degrees 15 minutes East 466 feet; thence south 2 degrees 45 minutes West 1379 feet to the lands of Adam Stocker; thence North 85 degrees 15 minutes West 1579 feet; thence North 2 degrees 45 minutes East 1376 feet to the place of beginning, containing 127 acres, more or less. Fifty acres being in Lot No. 3, and seventy-seven acres being in Lot No. 2 of Oxford Township.

Said defendants have, or claim to have, some title to, lien upon or interest in said premises, but subordinates to plaintiffs lien thereon, as averred in said petition; the plaintiffs pray in said petition that they, and each of them, be required to set up their right, title and interest in the lien upon said premises, and in case of their default, that they be forever debarred from asserting the same; that the said premises may be sold and the several interests of the parties determined; the liens marshalled, and the amount found due plaintiffs, paid from the proceeds of the sale thereof, and for such other relief as plaintiffs may be entitled to, either in law or equity in said premises.

Said defendants are required to answer on or before the 11th day of March, 1922, or judgment may be taken accordingly.

John A. McGiffen and Alice McGiffen, Plaintiffs.
Geo. D. Klein ,attorney.
Jan. 24, 31; Feb. 7, 14, 21, 28; Mar. 7.

NO LEAGUE OR TREATY CAN END WAR, MARCOSS'N

COLUMBUS, Feb. 7.—"No League of Nations or any other treaty ever will end war," declared Isaac F. Marcosson, war correspondent and widely known writer, addressing a local audience.

"There will be war on earth as long as there are human beings here, altho everyone who witnessed the last war is convinced that it is only legalized murder," Mr. Marcosson continued.

"The next war will be one of chemistry and aviation. The United States needs a chemical warfare service.

"The principal business in Europe is hate. All the high purposes of the war are forgotten, and the reward of the four years of war is disillusion. Every nation hates every other. It was the greatest drama of history, and the tragedy of it is not only that its moral purpose is forgotten, but that the men who fought it are forgotten.

"The world in transition is a world of chaos. Of all the evils, self-determination is the greatest. It should have been called self-extermination. All the trouble in Europe is due to one thing—failure of the Treaty of Versailles. It was political and not economic. It was made by politicians and not by statesmen.

Half a dozen business men, picked at random from your own city, could have done better than the international statesmen picked from all the nations of the world, who made the peace at Paris.

"The men fighting Germany the hardest today are those who never got farther East than Sandy Hook. There can be no prosperity in Europe without prosperity in Germany, and there can be no prosperity in the United States without prosperity in Europe."

Good Ration Assists In Egg Production

How the profits in poultry-keeping are influenced by feeding a good ration is shown by records of 200 well-matured White Leghorn pullets at the Ohio Experiment Station.

During November and December these birds laid 4,805 eggs, which sold for $240.25; they consumed 2,745 pounds of feed, which cost $44.03. They returned $196.22 over feed cost.

The dry mash for the most productive lot of fowls consisted of ground corn, two parts; middlings, one part; ground oats, one part; meatscraps, one part, by weight. In addition, a grain mixture of three parts corn, one of wheat and one of oats was fed.

Grain and mash were fed in equal parts; the grain was fed in troughs in the evening so all the birds would go to roost well fed. The small amount of grain left in the troughs was scratched in the litter for the following morning. This method of feeding grain induced the birds to eat more mash.

Mash was kept before the birds in open feeders, five feet of feeding space being provided for each fifty birds.

Oyster shell and grit were furnished in hoppers. The green feed consisted of one pound of dry oats daily to 50 birds for the month, sprouts were one to two inches long.

Arabs Like Hyena Stew.

Some Arabs are extremely fond of hyena stew, and this despite the fact that even a dog turns from hyena meat in disgust.

WALT MASON'

NO BRIDEGROOM

Wilhelm, in his gloom imbedded, wrath upon his noble brow, says he won't again be wedded—he's not looking for a frau. Not a dame in silk or cotton o'er will be his bridal pet; he would like to be forgotten, as we're anxious to forget. He would have the world forget him, while he's in the present mood, let us labor to abet him in his search for solitude. Let us cease to have him plotting for the crown he used to wear, with his minions nimbly trotting on dark errands here and there. Let us cease to mark his fussing with his bucksaw and his ax, and to chronicle his cussing when he goes to pay his tax. Let's no longer make a story of the trivial event, if he fires some servant hoary, so that he may save a cent. Let us cease to get excited if we hear about a dame who admits she'd be delighted to assume his storied name. For Old Willyum longs for quiet, yearns for quiet more than fraus, and he's tired of all the riot correspondents would arouse. All the rumors are so rotten that they make him fuss and fret; if he asks to be forgotten, it's our duty to forget. Let us leave him in the splendor of the forest dark and dense, where he breaks a cheap suspender hewing pickets for a fence.

LATEST MARKETS

PITTSBURGH LIVE STOCK

PITTSBURG, Feb. 7.—CATTLE — Receipts 100 head, market steady.

Choice	775@ 825
Prime	725@ 775
Good	740@ 765
Tidy butchers	675@ 725
Fair	525@ 600
Common	475@ 525
Com to good fat bulls	300@ 525
Com to good fat cows	300@ 550
Heifers	425@ 675
Fresh cows and springers	30 @$85
Veal calves	1350
Heavy and thin calves	500@ 900

SHEEP and LAMBS—Receipts 500 head, market steady.

Prime wethers	800@ 850
Good mixed	720@ 760
Fair mixed	475@ 675
Culls and common	225@ 375
Lambs	1425

HOGS—Receipts 1000 head, market steady.

Prime heavy hogs	985@1000
Mediums	1025
Heavy yorkers	1050
Light yorkers and pigs	1050
Roughs	700@ 785
Stags	450@ 525

CLEVELAND LIVE STOCK

CLEVELAND, Feb. 7.—CATTLE — Receipts 100 head, market steady.

Choice steers	700@ 750
Good to choice steers	600@ 700
Fair to good steers	500@ 600
Good to choice heifers	500@ 600
Good to choice butch. bulls	475@ 575
Good to choice cows	400@ 475
Fair to good cows	300@ 400
Common cows	200@ 300

CALVES—Receipts 100 head, market strong. Top $13.50.

Good to choice veal calves	1300@1350
Fair to good	900@1100

SHEEP and LAMBS—Receipts 500 head, market strong. Top $14.25.

Good to choice lambs	1350@1400
Fair to good	1100@1250
Good to choice wethers	650@ 800
Good to choice ewes	600@ 700
Mixed ewes and wethers	600@ 750
Culls and common	300@ 400

HOGS—Receipts 1500 head, market strong.

Yorkers and mixed	1050
Heavies	1025
Mediums and pigs	1050
Roughs	750
Stags	550

CHICAGO LIVE STOCK

CHICAGO, Feb. 7.—HOGS—Supply 33000 head, market 10 to 20c up.

Bulk	915@ 965
Heavy weight	915@ 935
Medium weight	930@ 985
Light weight	970@1000
Light lights	970@1000
Heavy pack sows, smooth	825@ 875
Packing sows, rough	800@ 835
Pigs	950@1000

CATTLE—Receipts 10000 head, market slow, mostly steady.

BEEF STEERS—	
Choice and prime	900@ 985
Medium and good	700@ 900
Good and choice	785@ 940
Common and medium	585@ 785
BUTCHER CATTLE—	
Heifers	435@ 775
Cows	400@ 625
Bulls	365@ 575
CANNERS & CUTTERS—	
Cows and heifers	275@ 400
Canner steers	325@ 425
Veal calves	725@1050
Feeder steers	515@ 700
Stockef steers	400@ 685
Stocker cows and heifers	340@ 500

SHEEP—Receipts 13000 head, market best fat lambs strong to 15c up; sheep firm.

Lambs 84 lb down	1225@1425
Lambs culls and com	950@1200
Yearling wethers	975@1300
Ewes	500@ 575
Ewes culls and common	250@ 475
Feeder lambs	1100@1300

CLEVELAND PRODUCE

CLEVELAND, Feb. 7.—

Butter extra 42½@43; prints 43½@44; firsts 41½@42; packing stock 17@19.

Eggs fresh 40; Ohio firsts 39@39½; western firsts 38.

Oleo nut 21@23; high grade animal oils 23@25; lower grade 19@20.

Cheese York State 23@24.

Poultry heavy fowls 26@27; roosters 16@18; spring chickens 26@27; spring ducks 28@30; turkeys 33@34; geese 20; dressed poultry 5 to 10c up.

Apples per bushel home grown $1.55@$2.75.

Beans dried navy, 6c lb.

Cabbage 3c lb.

Onions, per cwt $8.

Tomatoes, hot house 15c

Potatoes, sack 150 lbs $3.35@$3.50.

Sweet potatoes $1.85@$1.95 hamper.

PITTSBURG PRODUCE

Butter Prints 45@43½; tubs 41½@42c. Ohio 36½@37.

Live Poultry Small hens 28; roosters 19@20; springers 28; turkeys 15@46; geese 23

Eggs Fresh select 45@47, candled 40@42; ex. mark 43@44.

Produce Potatoes 35@40; cabbage 5c; cucumbers $1.20@$1.80; tomatoes 85@50.

CHICAGO GRAIN OPENING

CHICAGO, Feb. 7 Wheat opened ½ to ⅞ up; corn ⅜ up, oats ¼ up, provisions firm.

Wheat May 130 to ½; July 112to¼.
Corn May 59@¼; July 61¾@7-8
Oats May 40⅝@7-8; July 42⅞@¼.
Lard May 1072.

STOCK MARKET

NEW YORK, Feb. 7.—The stock market again showed a stronger tone at the beginning of business today.

U. S. Steel showed a gain of ¼ at 87⅛ and Bladwin Loco rose ⅜ to 102 7-8.

Martin Parry was in demand, moving up one point to 34 and Davison Chemical showed a gain of ½ at 62.

Great Northern Ore advanced 1½ to 36½.

Mexican Pete rose ½ to 115⅝.

Rock Island showed a gain of ⅝ at 33 7-8 and Northwestern was ½ up at 66 7-8.

LIBERTY BONDS

NEW YORK, Feb. 7.—Second 4¼s 9604; third 4¼s 9710; fourth 4¼s 9614; Victory 3¾s and 4¾s 100.20.

Carrier Recovers

G. J. McKee, mail carrier at the Coshocton post office returned to work Tuesday after being confined to his home suffering from injuries he received to his knee and hand, when he fell on the steps at the local post office door on January 30.

LOCAL QUOTATIONS

(Corrected by Hanley Milling Co.)

WHOLESALE

Coshocton mills paying	Per Bu.
Wheat No. 1	$1.15
Oats, No. 2 white	40
Rye	.90
Hay, baled, per ton	14.00
Straw, baled, per ton	10.00
Corn	.50

	Tons	Cwt
Soft winter bran bulk	$30.00	$1.65
Soft winter midds, bulk	30.00	1.65
Chop, Tuxedo, Molasses	36.00	2.00
Chop, pure C&O	31.00	1.75
Dairy feed, Cerealia	45.00	2.40
Dairy feed, Quaker	36.00	2.10
Scratch feed, Tuxedo	45.00	2.10
Scratch feed, National	38.00	2.15
Mash Feed, Cerealia	60.00	3.20
Oil meal	54.00	2.80
Oyster shells		1.20
Oats, white, per bu		.55
Rye, Northern Ohio		1.50
Screenings, recleaned		1.70
Tankage, Swiffts 60%	62.00	3.25
Salt, medium, per bbl		2.75
Salt, per cwt		1.00
Corn, ear, per bushel		.65
Corn, shelled, per bushel		.70
Beef scraps, Swifts		4.50

POULTRY

(Corrected by Charles E. Lorenz)

Buying Price

Leghorn	18c lb
Hens	20c lb
Ducks	12c lb
Geese	10c lb
Turkeys	30c lb
Old roosters	15c lb
Spring chickens	20c lb

Retail Price

Hens	30c lb
Geese	20c lb
Turkeys	40c lb
Old roosters	18c lb
Spring chickens	30c lb

SEED MARKET

(Corrected by Charles E. Lorenz)

Selling Price

Red Clover, per bushel	$13.50
Alfalfa, per bushel	12.50
Blue Grass, per bushel	6.50
Orchard Grass, per bushel	3.50
White Sweet Clover, per bushel	8.00
Timothy seed, per bushel	3.50
Rape, per pound	.14
Mammoth Clover	13.50
Alsike	12.50
Oyster shells, 100 lb sack	1.25
Nitrate of soda, lb	.05½

COSHOCTON FARMERS' EXCHANGE

Buying Price

Loose hay	$14.00
Baled hay	14.00
Baled straw	10.00

Selling Price

Salt, 100 pound sack	$ 1.00
Salt, bbl	2.75
Timothy, per bushel	3.00

PRODUCE

Wholesale Prices

Country lard	11
Potatoes	140@150
Country butter (as to quality)	40@42
Eggs	32

Retail Prices

Country butter (as to quality)	45
Eggs	37
Lard	15
Oleomargarine	25@30
Sugar, 25 lb sack	1.50
Sugar, per 100 lbs	5.75
Potatoes, bushel	1.75

Sands Is Shadowed

CARLIN, Neva, Feb. 7— No arrest has been made on orders from Los Angeles of a man thot to be Edward Sands. Constable Berning said he would act during the day after further investigation. The suspect is not in Carlin, but is now at a point six miles distant from here Constable Berning revealed.

Appointment of Administrator

Estate of Lewis Branstool, deceased.

Notice is hereby given that C. C Branstool has been appointed and qualified as Administrator of the estate of Lewis Branstool, deceased late of Coshocton County, Ohio. Jan 20, 1922.

MILO C. ELY,
Probate Judge.

Jan 31; Feb 7, 14

TRI-STATE
ENGINEERING COMPANY
ZANESVILLE
★
SKILLED AND DEPENDABLE IN MECHANICAL MAINTENANCE
★
ENGINEERING
FOUNDRY WORK
MACHINE BUILDING
BOILER MAKING
★
STRONG&COMPLETE

QUICK LOANS
EASY PAYMENTS

On Our "Twenty Payment" Plan
Get $ 50, Pay Back $ 2.50 a Month
Get 100, Pay Back 5.00 a Month
Get 200, Pay Back 10.00 a Month
Get 300, Pay Back 15.00 a Month
With interest at legal rates

Before borrowing, consider not only the cost of borrowing, but terms of repayment.

Our plan allows you twenyy mos. to repay should you require that length of time or you can pay in full at any time and are charged interest only for actual time loan runs.

All business strictly confidential.

We make loans on Pianos, Victrolas, etc., without removal.

We also make loans to farmers on live stock, farm implements, etc.

Call and get our free booklet: "The Twenty Payment Plan," which explains everything fully.

Ohio Loan Company
Established 1910—502 Main St.—No. 14 Frew Bldg.—Phone 858—Under State Supervision

NEWSPAPERARCHIVE® NEWSPAPERARCHIVE®

Genuine

BAYER

Aspirin

WARNING! Say "Bayer" when you buy Aspirin.

Unless you see the name "Bayer" on tablets, you are not getting genuine Aspirin prescribed by physicians over 22 years and proved safe by millions for

Colds	Headache	Rheumatism
Toothache	Neuralgia	Neuritis
Earache	Lumbago	Pain, Pain

Accept only "Bayer" package which contains proper directions.

Handy "Bayer" boxes of 12 tablets—Also bottles of 24 and 100—Druggists.

Aspirin is the trade mark of Bayer Manufacture of Monoaceticacidester of Salicylicacid

Over The County

GLENWOOD

Miss Jannettea Jones is visiting relatives in Beach City and Uhrichsville.

Lindsay Edwards spent Tuesday in Lockport.

Mrs. Frank Mizer spent one evening recently, with her daughter, Mrs. William Johns.

Mr. and Mrs. Charles Miller and family spent one evening recently with Mr. and Mrs. Gust Froelich.

Dr. Rausch, of Stone Creek, was called to see Bruce Everhart, Sunday, who is confined to his bed with pneumonia.

Mr. and Mrs. William Maurer and daughter Sylvia, Mr. and Mrs. Daniel Thomas and son Charley, Mrs. Henry Ott and children, Mrs. Charley Cunningham and son, spent one evening recently, with Mrs. Floyd McCormick.

Hesket Dickey, of Strawsburg, is visiting friends here.

Charles Miller was in Port, Monday.

Mr. and Mrs. John Norris and daughter Mary spent Sunday with Mr. and Mrs. Donald Norris.

Charley Moore, of Newcomerstown, called on George Norris and daughter Emma Saturday evening.

Ernest and Cora Miller spent Sunday evening with Sylvia Maurer.

Mr. and Mrs. Sam Corbett and family, Mr. and Mrs. Floyd McCormick, and Lewis Masters, spent Sunday with John McCormick and family.

Dr. Rausch was called to see the little daughter of Mr. and Mrs. Homer Miller, Monday.

Mr. and Mrs. Robert Miller spent Friday evening with Mr. and Mrs. Sam Corbett.

Mr. Lester Stonebrook, of New Philadelphia, Sunday with his grandparents, Theodore Everhart and wife.

Mr. and Mrs. Donald Norris spent Sunday evening with Mr. and Mrs. William Maurer.

Mr. and Mrs. Els Norris and son Lewis spent Sunday evening with Mr. and Mrs. John McCormick and family.

Mr. and Mrs. Jacob Young and daughter Freda, spent Sunday with Mr. and Mrs. Gust Froelich and family.

Mr. and Mrs. Charles Miller called on Mr. and Mrs. Homer Miller, recently

Callie Froelich is confined to her home with the mumps.

SURE TO HELP SICK WOMEN

Mrs. Baker, So Much Benefited by Lydia E. Pinkham's Vegetable Compound, Anxious to Help Others

Lebanon, Indiana.—"I was completely run down from women's troubles and stomach trouble and for a long time was hardly able to do my work. I had some friends who had taken Lydia E. Pinkham's Vegetable Compound, and they told me about it. I know what it has done for me and I recommend it to others, as I am sure it will be a great help to all sick women. It is a wonderful medicine, and I give you permission to use my testimonial and my photograph."—Mrs. Emma Baker, 310 S. East St., Lebanon, Indiana.

These letters recommending Lydia E. Pinkham's Vegetable Compound ought to convince women of the great worth of this medicine in the treatment of ailments to which they are often subject.

Mrs. Baker calls it "a wonderful medicine." If you are suffering from troubles women often have, or feel all run down, without any ambition or energy for your regular work, take Lydia E. Pinkham's Vegetable Compound. It is a natural restorative and should help you as it has Mrs. Baker and many, many other women.

$ucce$$

Begins With One Dollar and Ends With Two.

—4%—

Start A Savings Account Today

—4%—

THE CENTRAL BANK

FEEL WEAK, TIRED "ALL PLAYED OUT?"

Does the least exertion tire you out? Do you feel "blue" and worried, suffer dragging backache, headaches and dizziness? Too many women blame so called "female trouble" for this unhappy state instead of weak kidneys, which so often are the cause. You must act quickly to prevent more serious trouble. Use **Doan's Kidney Pills.** They have helped thousands of weak, tired women. They should help you. Ask your neighbor!

A CASE IN COSHOCTON

Mrs. Anna Clark, 512 north Eighth St., says: "A cold settled in my kidneys and it was all I could do to get up. I got sharp twinges across my back and dizzy spells. A dull ache settled in my kidneys and pains kept me awake. Mornings I was lame and irritable. I saw Doan's Kidney Pills recommended and they relieved me, and kept me in good condition."

DOAN'S KIDNEY PILLS

60c at all Drug Stores

Foster-Milburn Co. Mfg Chem. Buffalo, N.Y.

CANAL LEWISVILLE

The Community Club will give a program at Philo Hall, Tuesday evening.

Mr. and Mrs. M. S. Sinden had as their guests, Sunday: Mr. and Mrs. Roy Dornan and son, Arthur, and Mr. and Mrs. Reo Duling.

Mr. and Mrs. Wm. Hardsock were the guest of friends at Roscoe, last week.

Mr. and Mrs. Percy Cramblett have moved their household goods to Coshocton. They recently purchased the Endsley property on north 10th St.

Mrs. Elizabeth Payne and son Francis, of West Lafayette, spent Sunday here.

Mr. and Mrs. Archie Fortune, of Grove Port, were guests, last week, at the home of Mr. and Mrs. Lee Fortune.

Mr. and Mrs. Chas. Carnahan spent Sunday with Mr. and Mrs. Henry Mencer.

Robert Harris, of Coshocton, was the week end guest of his brother here.

Mr. and Mrs. Wm. Boyd spent Sunday with J. E. Graham.

Rev. Brown, of Michigan, delivered an interesting sermon at the M. E. church, last Sunday evening.

KEENE

Miss Ruth Magruder, of Coshocton, spent the week end with Mrs. Harry Porter, and other friends.

Mr. Dunfee, of Belmont-co, spent several days, recently, with Mr. and Mrs. B. Linebaugh.

Robert Dudgeon attended the wedding of his cousin, Mr. Gary Davis, at Conesville, one day last week.

Sherman Endsley, of Defiance, Ohio, and Scott Endsley, of Celveland, are visiting their sister, Mrs. N. S. Endsley.

Miriam Whittemore spent a week end recently with her cousin, Mina Duncan, of Conesville.

The sick of our village are improving.

Special meetings are in progress at the Presbyterian church.

A sumptions dinner and social hour were enjoyed by about twenty ladies of the Ladies Aid and Missionary societies which met at the home of Mrs. George Lowery, Friday, February 3, after which the following program was rendered:

Singing.

Devotional's rendered by Mrs. W. E. Beall.

Reading, "A Happy Country Trip," by Mrs. Laura Croft.

Reading, "India," Mrs. Floyd Stillenbauer.

Reading, "The Shadows We Cast," Mrs. Earl Shannon.

Duet, Miss Garnet Valentine and Mrs. J. L. Boyd.

The "Mystery Box" was conducted by Mrs. J. L. Boyd.

The March meeting will be held at the home of Mrs. John Karr, in Keene.

COSHOCTON ROUTE 6

Andrew Corbett and Earl Fry were in Coshocton on business, Monday.

Brice Nethers, of near Cooperdale, was calling on Ed. Norris, Monday.

Roy Olinger called at the home of J. G. Fry, Tuesday.

Ezra Valentine was calling on friends on route seven, Monday evening.

James Robinson, of route seven, was a business caller at the home of Virgil Barkelew, Monday.

Mr. and Mrs. A. H. Richardson visited with Mr. and Mrs. H. E. Wright, Tuesday.

J. G. Fry was a business caller in Coshocton, Wednesday.

Ezra Valentine called at the home of Virgil Barkelew, Wednesday.

Dr. J. G. Smalley, of Coshocton, made a professional call at the home of H. A. Grace, Wednesday.

Mr. and Mrs. Irvin Foster spent Wednesday night and Thursday at the home of Mrs. John Kimberly, near Randles Station.

Virgil Barkelew is on the sick list, at this writing.

Several from this vicinity were in Coshocton, Saturday.

GIRLS! LEMONS WHITEN HANDS

Press the juice of two lemons into a bottle containing three ounces of Orchard White, which any drug store will supply for a few cents, shake well, and you have a quarter-pint of harmless and delightful lemon-bleach lotion to soften and whiten red, rough or chapped hands. This home-made lemon lotion is far superior to glycerin and rose water to smoothen the skin. Famous stage beauties use it to bleach and bring that soft, clear, rosy-white complexion, because it doesn't irritate.

CUTICURA CARES FOR YOUR HAIR

Nothing like shampoos with Cuticura Soap and hot water, preceded by touches of Cuticura Ointment to spots of dandruff and itching, to keep the scalp and hair healthy. They are ideal for all toilet uses.

Sample Each Free by Mail. Address: "Cuticura Laboratories, Dept. 13Z, Malden 48, Mass." Sold everywhere. Soap 25c. Ointment 25 and 50c. Talcum 25c. Cuticura Soap shaves without mug.

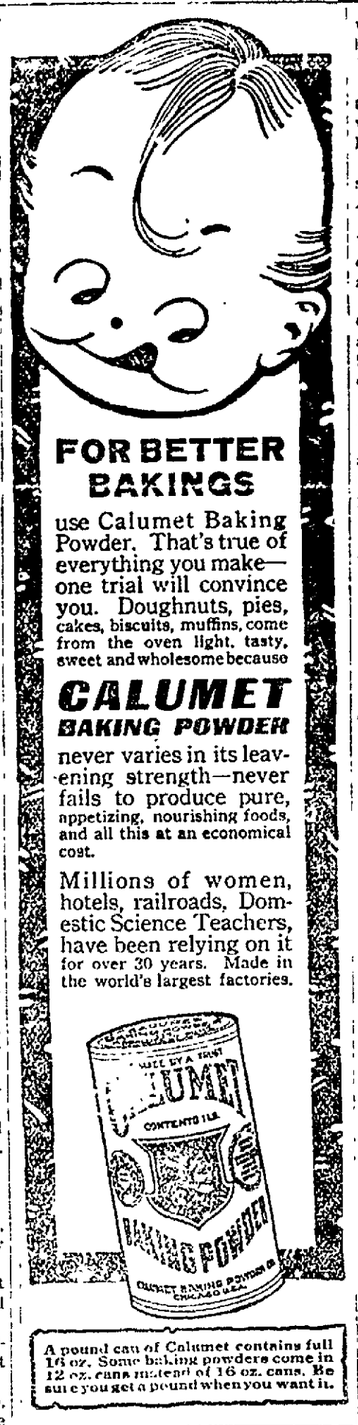

FOR BETTER BAKINGS

use Calumet Baking Powder. That's true of everything you make—one trial will convince you. Doughnuts, pies, cakes, biscuits, muffins, come from the oven light, tasty, sweet and wholesome because

CALUMET BAKING POWDER

never varies in its leavening strength—never fails to produce pure, appetizing, nourishing foods, and all this at an economical cost.

Millions of women, hotels, railroads, Domestic Science Teachers, have been relying on it for over 30 years. Made in the world's largest factories.

A pound can of Calumet contains full 16 oz. Some baking powders come in 12 oz. cans instead of 16 oz. cans. Be sure you get a pound when you want it.

WARSAW ROUTE 3

Mrs Mary Axline, widow of John Axline, died, Thursday evening, of sugar diabetis.

Who can beat this in sheep raising six ewes gave birth to thirteen lambs. One ewe gave birth to three. All doing fine. The sheep are owned by French Lightell.

James Carton was the guest of John V. Mizer and wife, Saturday evening.

Charles Myers and wife entertained, Sunday, Robert Smart and wife, of Coshocton, Mr. Miller, of Akron, Mrs Howard Cooper and son, James, and John Ellis and wife.

Russel Bowers had the misfortune to get his leg broken while cutting timber on Charles Peirie's farm, and the sad part is his wife is at the hospital at Mount Vernon. He was taken to the Petrie home. Russel lives on the farm of J. E. Bowers.

John E. Bowers, who is confined to his room with a broken leg, was entertained by L. H. Moore and wife, and his sister, Dilley Clarke, of Walhonding. John is getting along fine and will soon be out again.

MARLATTS RUN

Mr. and Mrs. Thomas Sweitzer spent Monday with their son, Robert Sweitzer and family.

Clarence Shaffer, of New Philadelphia, visited William Dusenberry and family, Tuesday.

Mrs. Rena Floyd, of Newcomerstown spent Tuesday at the home of her mother, Mrs Mary Marlatt.

Miss Irene Parks was a Sunday guest of Mr. and Mrs. Leonard Parks.

Mrs. Dan Gadd and daughter Hazel visited Thursday and Friday at the home of the former's parents, Mr. and Mrs. Thomas Sweitzer.

Mrs. William Herbert and daughters, Lillie and Mrs. Charles Peters, were entertained at the home of William Dusenberry, Wednesday.

Edward Young and daughter, Mollie, spent Saturday evening with Theodore Art and family.

Mr. and Mrs. Bert Snell and son, Vernon, of Boden, were guests, Saturday and Sunday, with Harry Peters and family.

Mrs. Peter Henrich and daughter, Cecil, Mr. and Mrs. Leonard Parks and Ralph Parks were guests of Albert Berkshire and family, Saturday evening.

Theodore Art spent Friday in New Philadelphia.

Mr. Seth Hootman, of Linton Mills, and Harry Sweitzer, of Newcomerstown, were guests, Sunday, of their parents, Mr. and Mrs. Thomas Sweitzer.

Charles Peters called on his parents, Mr. and Mrs. William Peters, Sunday afternoon.

Miss Helen Hamersley, of Linton Mills, spent Sunday with her aunt, Mrs. William Dusenberry.

DIDN'T WASTE MONEY ON FOOD

"The recent campaign against wastefulness in eating did not affect me much as I haven't been able to eat anything but toast and tea for the past five years. Even that would create gas and cause me distress. My weight was down to eighty-four pounds and my complexion muddy. I had frequent pains in the region of my appendix. I am glad I did not listen to an operation, as Mayr's Wonderful Remedy has made a new woman of me." It is a simple, harmless preparation that removes the catarrhal mucus from the intestinal tract and allays the inflammation which causes practically all stomach, liver and intestinal ailments, including appendicitis. One dose will convince or money refunded. Wimmer Arnold Drug Co. and dr. [illegible]

FRESNO ROUTE 3

J. H. Leavengood attended "Farmers' Week" at Columbus, last week.

Mr. and Mrs. Clarence Miller visited Sunday with Mr. and Mrs. George Stein.

Mrs. Tom Norris called on Mrs. Henry Cramblet, one day last week.

Mr. and Mrs. William Kutcher and children and T. C. Doak were business callers at Coshocton, Saturday.

Mr. and Mrs. J. H. Leavengood visited with the latter's mother, near New Bedford Sunday.

Margaret Hall is visiting at the C. W. Miller home.

Mike Scheetz and Charles Miller assisted Tom Doak hauling logs, Monday.

Mr. and Mrs. Henry Cramblet were calling on relatives at Canal Lewisville, last Sunday.

Mrs Buser was visiting at the John Hothem home, last week.

Rude Burger was in Coshocton, last Saturday, and witnessed "Uncle Tom's Cabin," at the Sixth Street Theatre.

We were sorry to hear that Robert Hall, of near Fiat had his home burned to the ground while the family was gone.

Mr. Hall farmerly lived here.

They carried no insurance.

Tankage Profitable Despite Cheap Corn For Fattening Hogs

Despite the low prices for corn, it is quite profitable to supplement the corn ration for hogs with tankage, according to W. L. Robison, swine specialist of the Ohio Experiment Station.

Tests show that approximately 15 bushels of corn when fed alone is required to carry a 40-pound pig to a weight of 200 pounds, while only 10 bushels is needed when the corn is supplemented with tankage.

When a ration of corn is supplemented at the rate of one part tankage to nine parts of corn by weight, a 40-pound pig will have consumed approximately 60 pounds of tankage by the time it has reached a weight of 200 pounds.

Besides the saving in corn which at 42 cents a bushel would give the tankage a feeding value of 3.5 cents a pound, the use of tankage increased the average daily gain from five-tenths to one and two-tenths pounds.

A period of 137 days was required for the pigs receiving tankage to gain from 40 to 200 pounds.

Middlings or linseed meal and similar feeds may also be used to advantage at times to replace a part of such high-priced feeds as tankage, but in winter feeding at least should not be depended upon as complete substitutes for tankage.

QUICK RELIEF FOR ALL RHEUMATICS

If So Crippled You Can't Use Arms or Legs Rheuma Will Help You or Nothing To Pay

If you want relief in two days, swift, gratifying relief, take one teaspoonful of Rheuma once a day.

If you want to dissolve the uric acid poison in your body and drive it out through the natural channels so that you will be free from rheumatism, get a 75 cent bottle of Rheuma from your druggist today.

Rheumatism is a powerful disease strongly entrenched in joints and muscles. In order to conquer it a powerful enemy must be sent against it. Rheuma is the enemy of rheumatism—an enemy that must conquer it every time or your money will be refunded.

Rheuma is the one remedy that has relieved the agonizing pains of rheumatic sufferers who thought nothing would give relief. Wimmer Arnold Co. will supply you on the no-cure-no-pay plan.

Kellogg's Corn Flakes touch-the-spot any hour of day or night

"Bobbie dog, guess it makes you hungry, too, to see me eat a great big bowl of Kellogg's for breakfast every morning! But I can't spare any today, Bobbie; honest I can't!"

You can't resist the appeal of Kellogg's Corn Flakes! Pour out a bowl brim full of Kellogg's—big, joyously brown, crisp and crunchy! Was there ever such an appetite treat! And, such a flavor! A breakfast or lunch or supper thrill for big folks as well as little ones.

Get KELLOGG'S Corn Flakes for sure—because Kellogg's are the original Corn Flakes and so deliciously good and so superior in every way that your delight will be boundless. Please understand that Kellogg's are never tough or leathery or hard to eat—they're always crispy!

Kellogg's are sold only in the RED and GREEN package bearing the signature of W. K. Kellogg, originator of Toasted Corn Flakes! NONE ARE GENUINE WITHOUT IT! Have Kellogg's for breakfast tomorrow!

Kellogg's CORN FLAKES

Also makers of KELLOGG'S KRUMBLES and KELLOGG'S BRAN, cooked and krumbled

"X-Rays" and Finger Prints.

The modern detective makes use of X-rays. The subject's fingers are dipped into a metallic solution and then gently wiped with a soft cloth. In this way the metal is removed from the "ridges," but allowed to remain in the "furrows" of the fingertips. When an X-ray photograph is taken, the latter show up as clear, sharp, distinct lines. As the photograph can be very greatly enlarged, the most minute peculiarities are distinctly seen.

Tribune and Ohio Farmer 1 year $5.00

CASCARETS 10¢

For Constipated Bowels, Sick Headache, Sour Stomach, Bilious Liver

The nicest cathartic-laxative in the world to physic your liver and bowels when you have Dizzy Headache, Colds, Biliousness, Indigestion, or Upset, Acid Stomach is candy-like "Cascarets." One or two tonight will empty your bowels completely by morning, and you will feel splendid. "They work while you sleep." Cascarets never stir you up or gripe like Salts, Pills, Calomel, or Oil and they cost only ten cents a box. Children love Cascarets too.

—A most satisfying Investment—A First Mortgage on Real Estate. We own and offer them yielding 7½% to 8%.

—Dealing with your local bank assures safety of funds.

'THE PEOPLES BANKING COMPANY

Coshocton, Ohio.

—If you cannot come to the bank to get the particulars about the above loans, fill in the coupon below and mail to the bank.

—Without obligation on my part in any way, please send me particulars in regard to the above loans.

Name .....

Address .....

—All dust, stains, spots removed

—we double life of your clothing with our Dry Cleaning.

PHONE 95.

Our Solicitor Will Call.

Eureka Laundry

MASTER CLEANERS

40 YEARS OF SERVICE 40

Next Summer will mark the fortieth anniversary of the organization of this Company, and in those forty years we have received and loaned millions of dollars, WITHOUT THE LOSS OF A CENT TO A SINGLE CUSTOMER.

This Company is made up of HOME people, managed by HOME people, for the benefit of HOME people, and we covet the opportunity of adding you to our present list of over 3,000 HOME customers.

We pay 5% compounded Semi-Annually on Savings Accounts.

Our assets of One and One Quarter Millions are assured by careful selected first mortgages on real estate, and an abundant surplus.

THE HOME BUILDING LOAN & SAVINGS COMPANY

W. A. HIMEBAUGH, Pres. A. P. STEWART, Vice Pres.
E. A. CRAWFORD, Secy. K. K. SHERRETS, Asst. Secy.
M. Q. BAKER, C. F. BARNES, C. J. BOWEN.

NEWSPAPER ARCHIVE® NEWSPAPER ARCHIVE®